

BYGNINGSSJEFEN
Laksevåg,
nr. 837/80.
Innkommekart 1974-70.

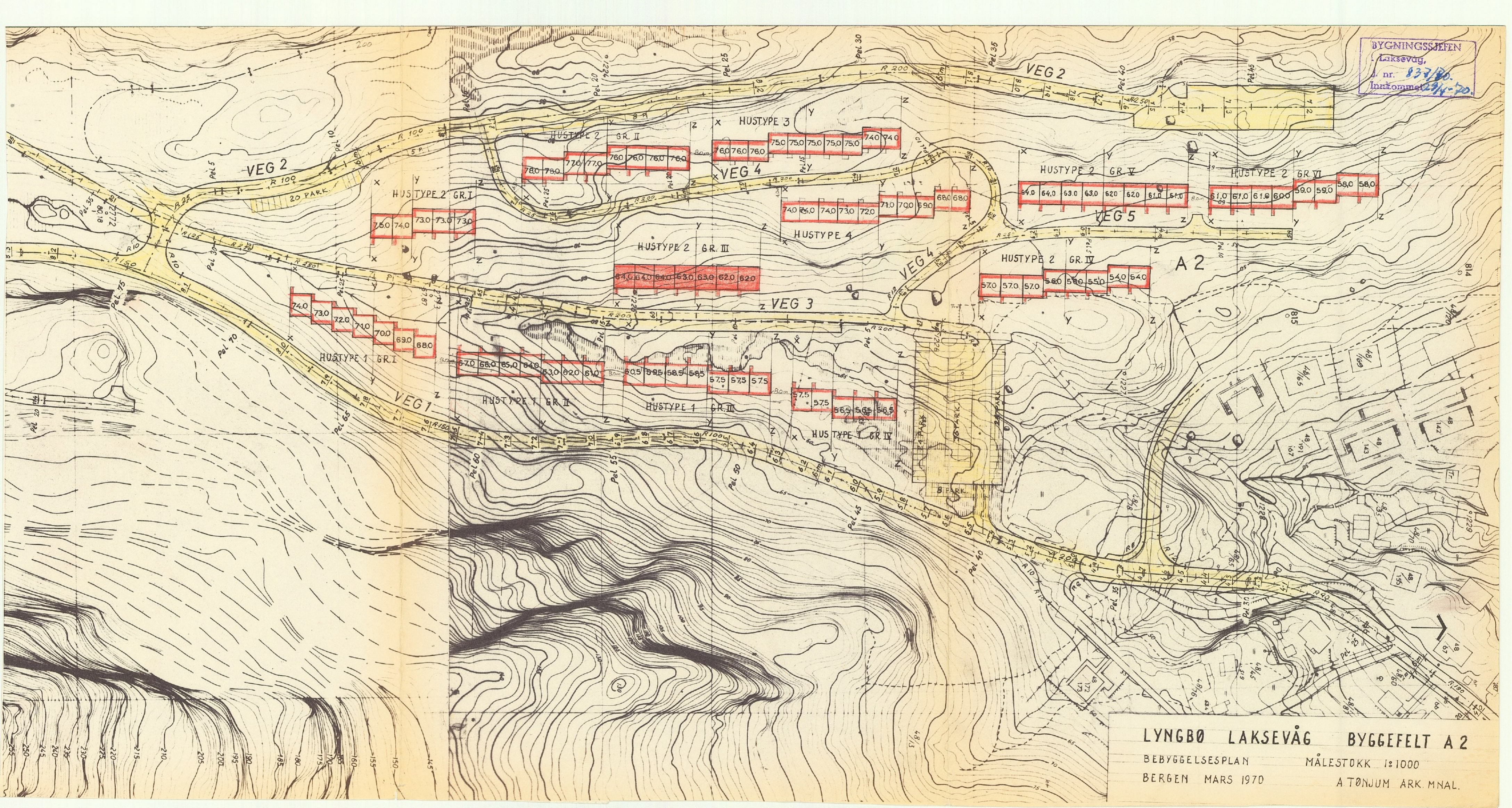

LYNGBØ LAKSEVÅG BYGGEFELT A2

BEBYGGELSESPILAN MÅLESTOKK 1:1000
BERGEN MARS 1970 A TØNJUM ARK. MNAL.

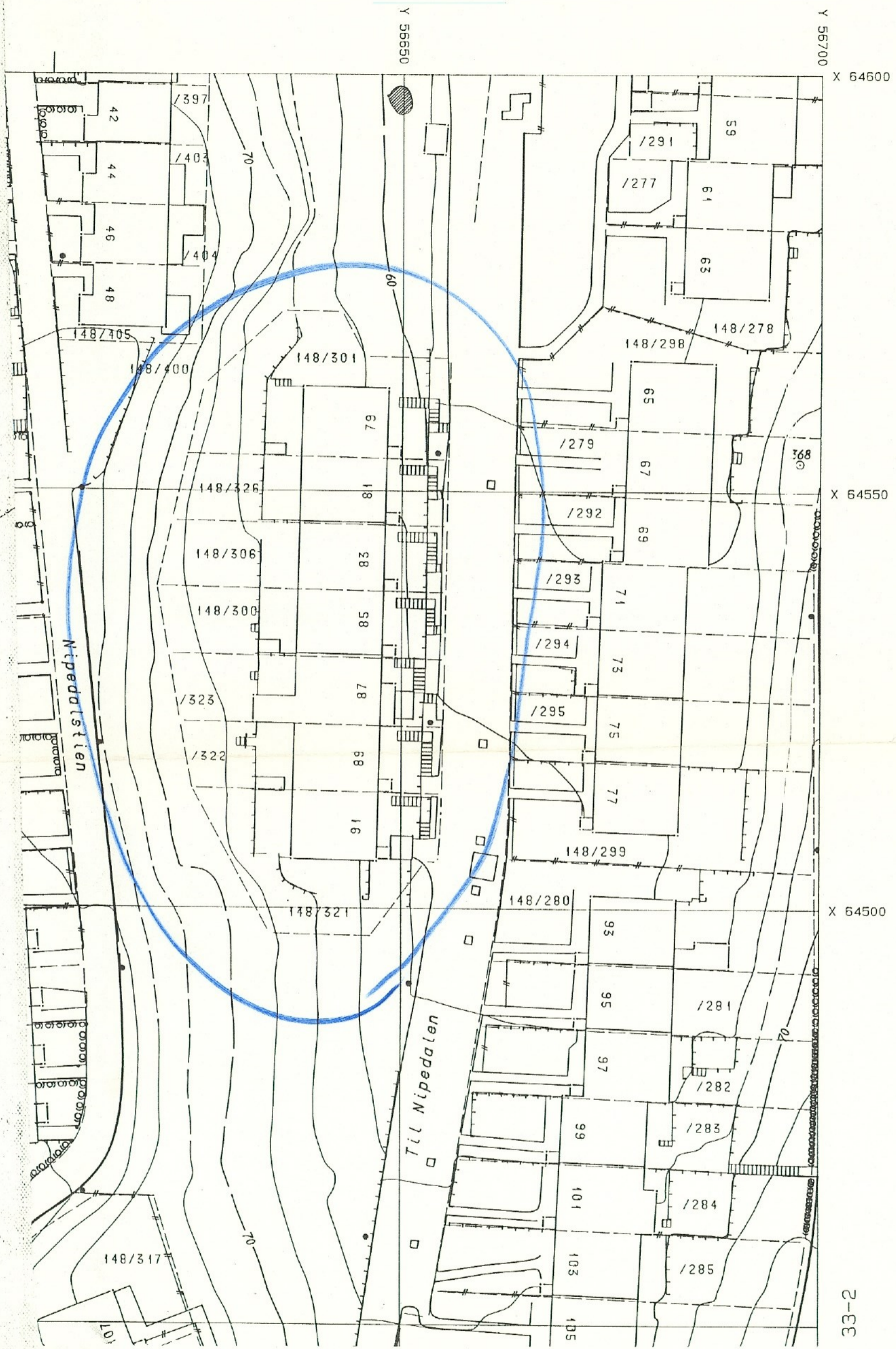

33-2

DRAGER M1:20

SNITT A-A M1:20

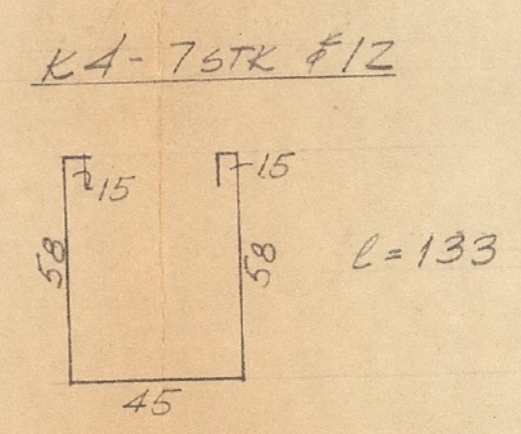
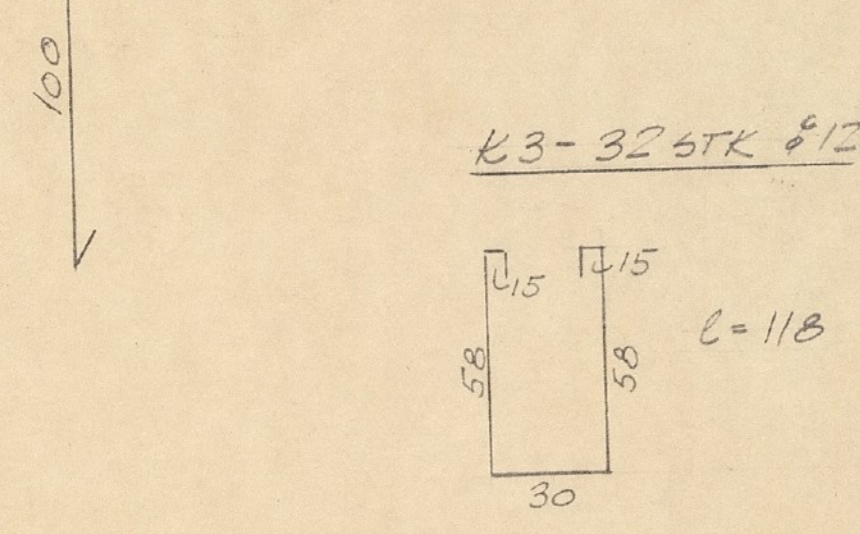
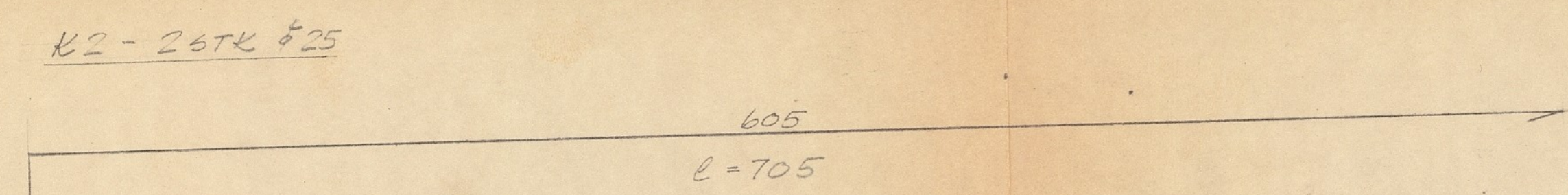
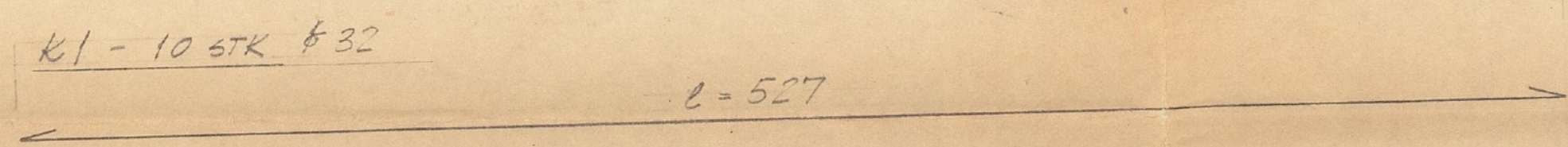
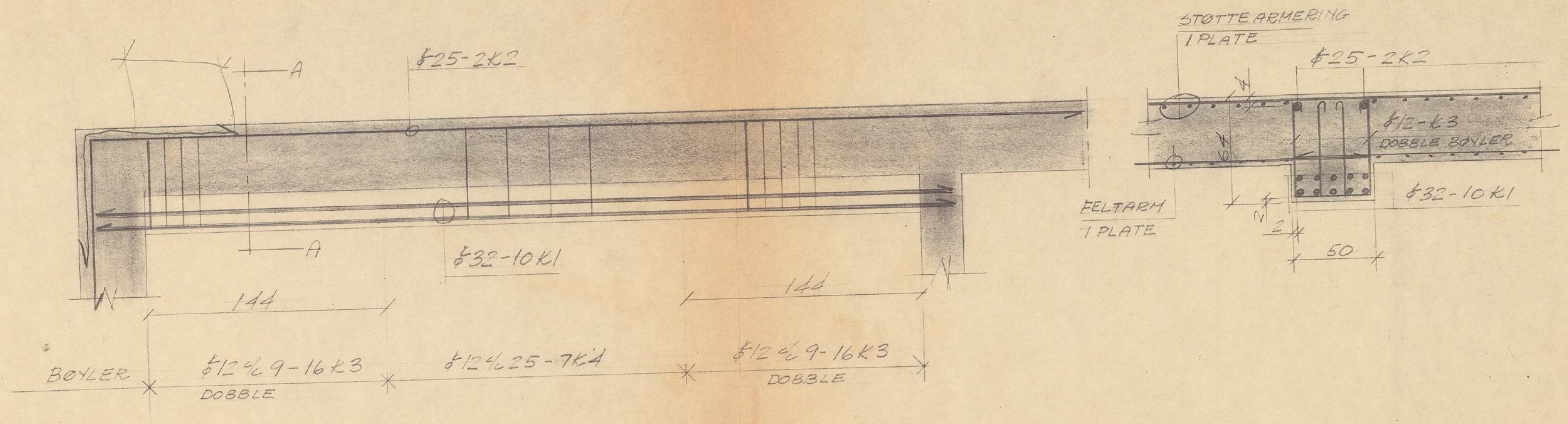

100

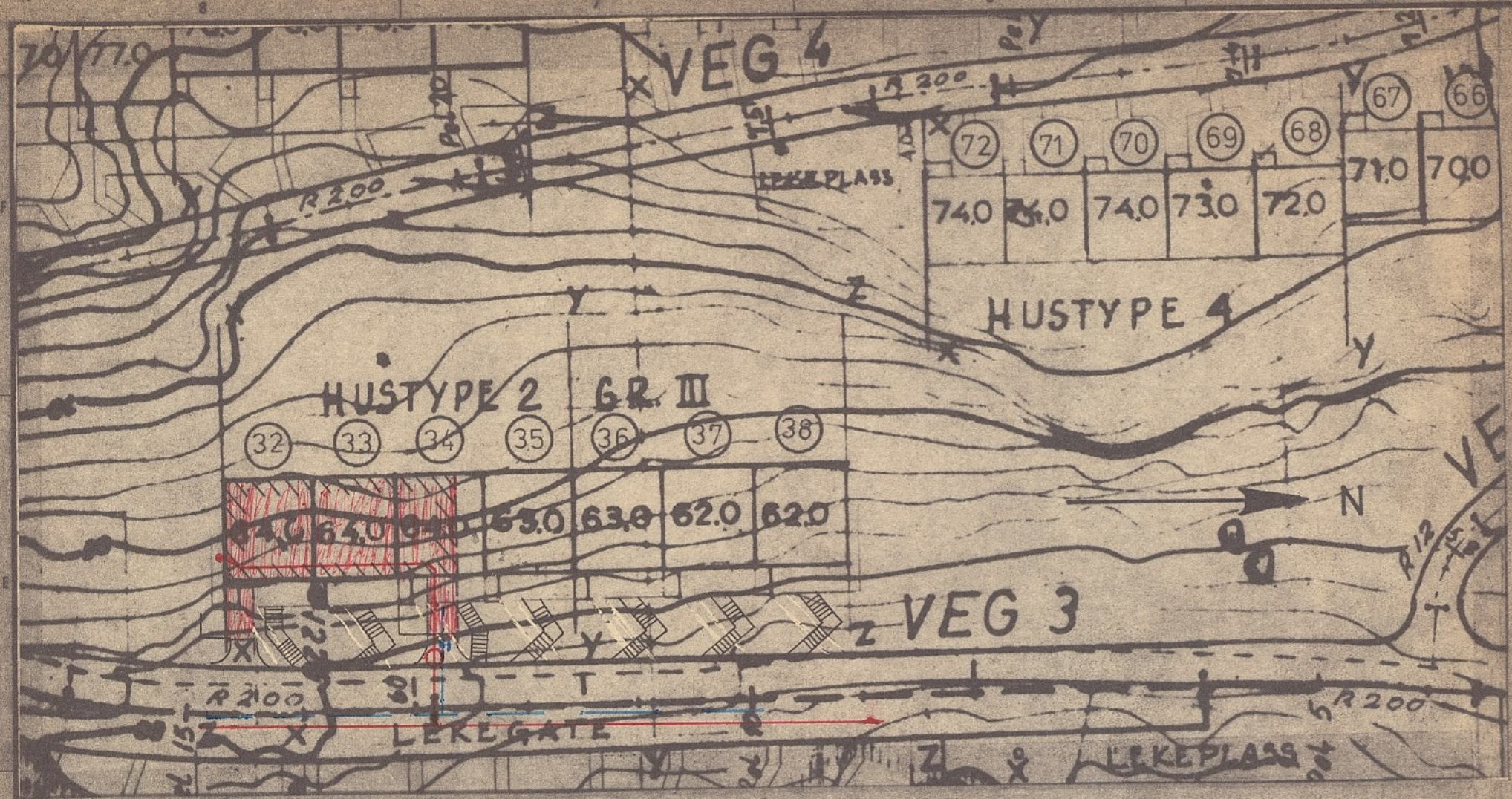

M = 1:500

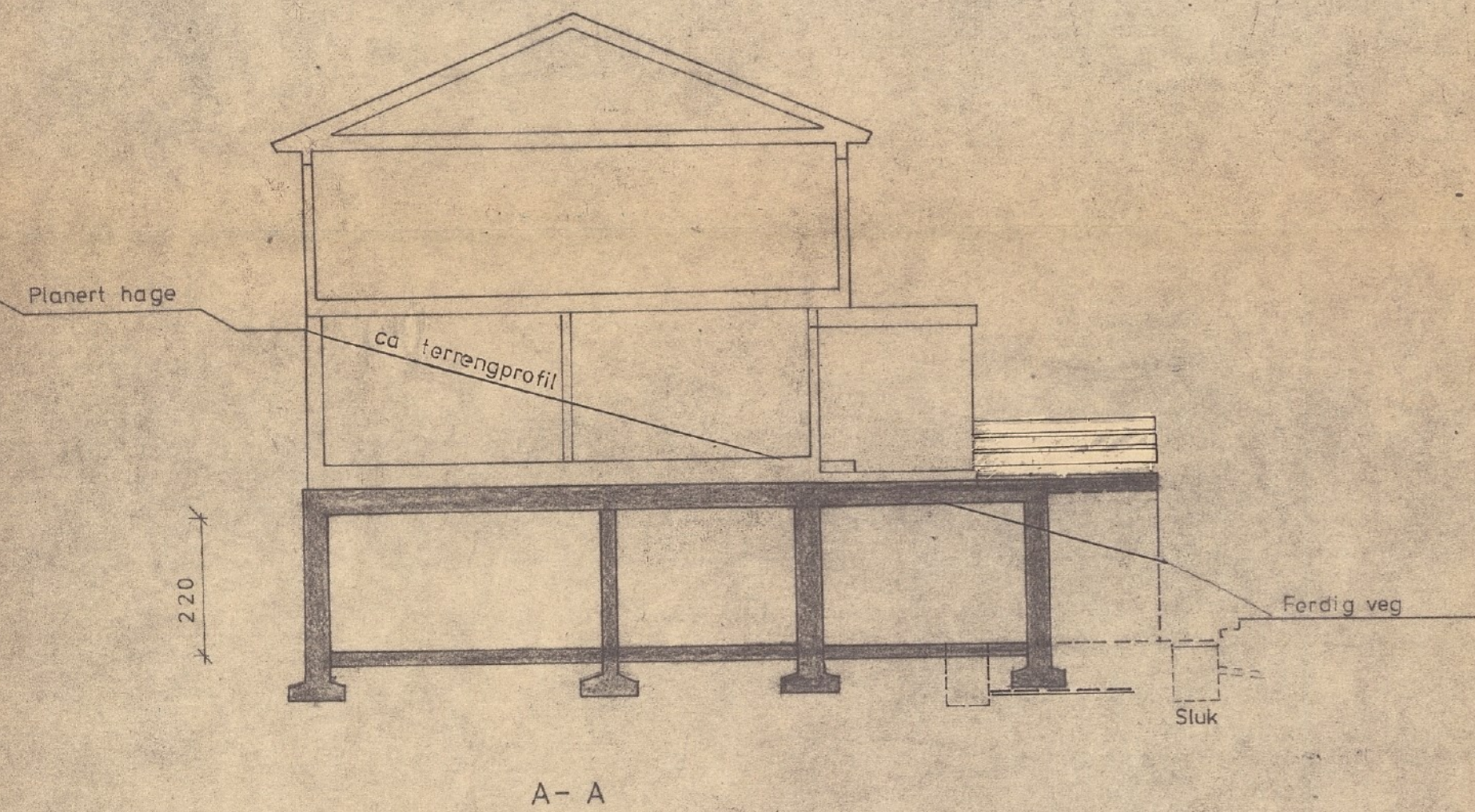

- ① 2 stk aggregat, LM 420/210 med filter
- ② Kum 60x60 cm med tilbakeslagsventil, type Erhard, sjokkventil, type 100M 63. Se ellers materialspesifikasjon.
- ③ Dusj med sluk.
- ④ Overtrykksmåler, type E 7799.

BYGNINGSJEFEN
I Laksevåg
Dato: 16/10/71
Innkømt: 1/971

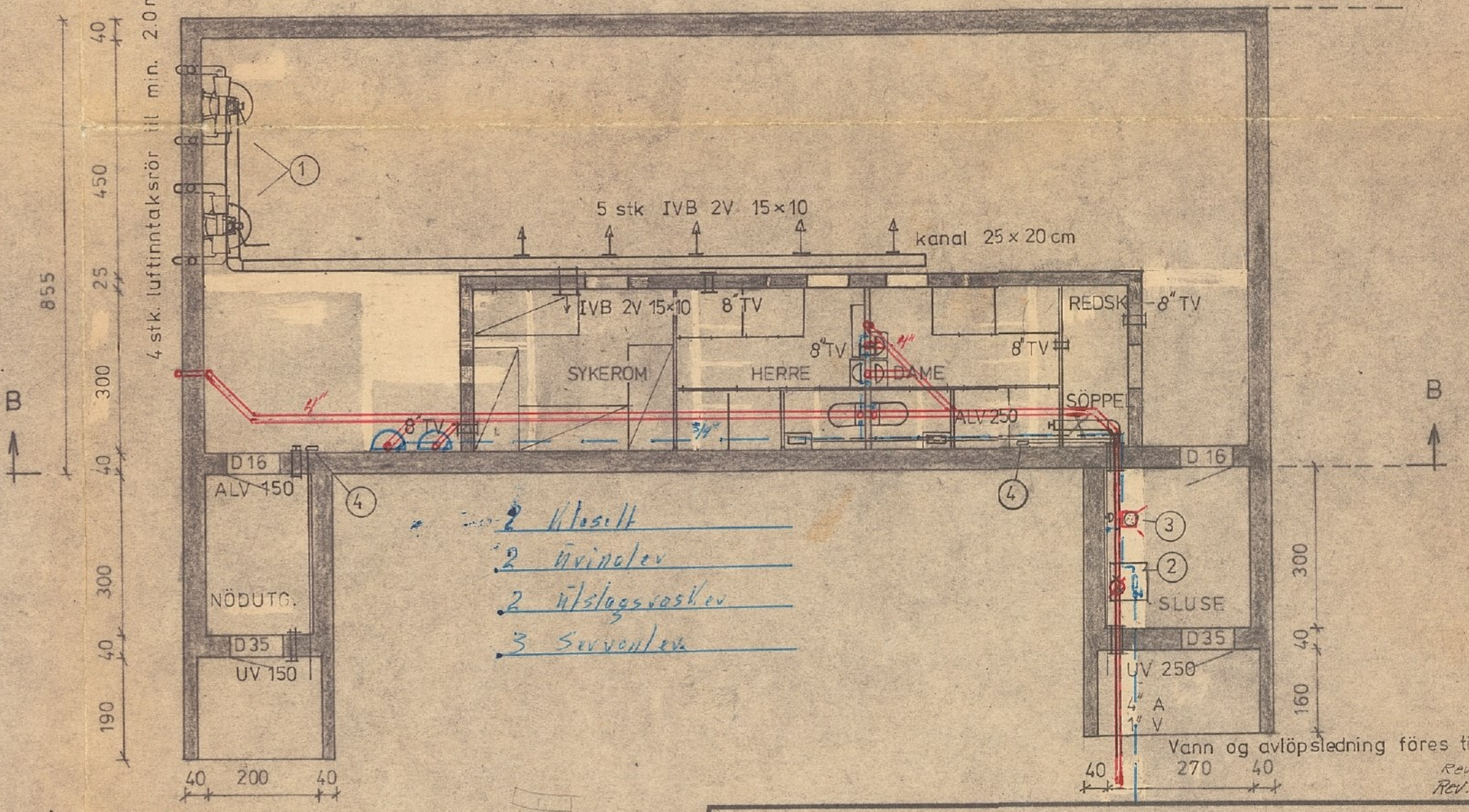
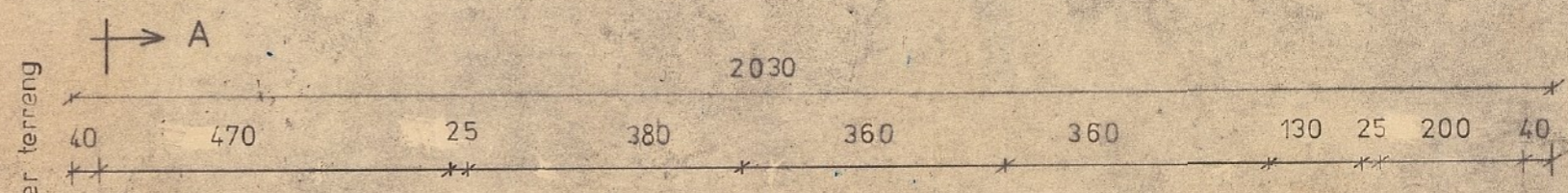
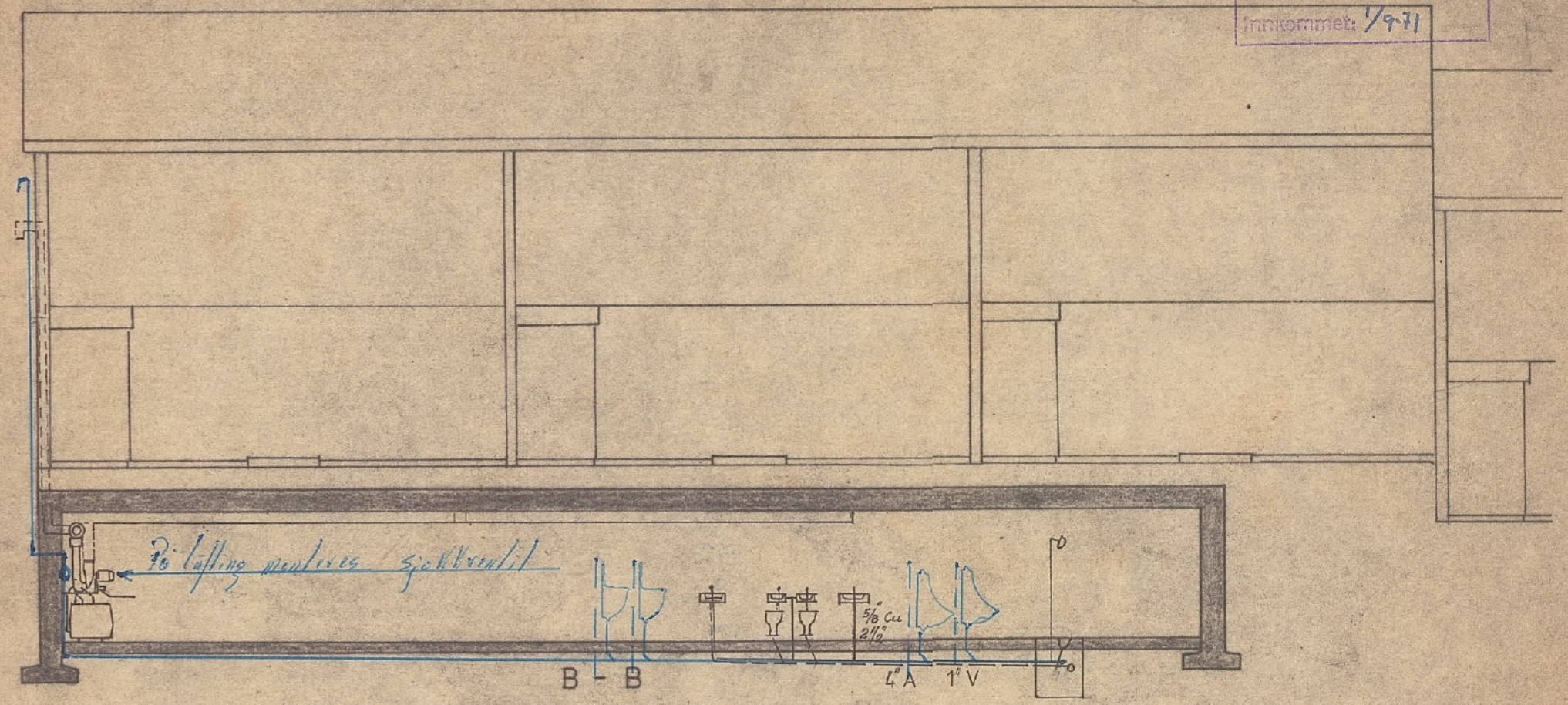

- 2 Vassett
- 2 Vindeler
- 2 Inslagsvasker
- 3 Servanter

Vann og avløpsledning føres til hovednett
Rev. 19/10-71 E.O.
Rev. 10/11-71 E.O.

LYNGBÖ A2 - LAKSEVÅG

Dato	12-70	Konstr./Tegnet	E.O.	Tracel	Målestokk	TILFLUKTSROM 1. VVS-TEGNINGER
Kontroll		Stand.kontroll		Godkjent	1:100 1:500	
<p>JOHANNESSEN & JOYS</p> <p>MICH. KROHNSGATE 61 BERGEN TLF. 92568</p>						Erstatning for:
<p>Hensligning:</p>						Erstattet av:
<p>Beregning:</p>						3-21

BYGNINGSSJEFEN
 i Laksevåg
 Jan. 5/62/71
 Innkommet 12/3-71

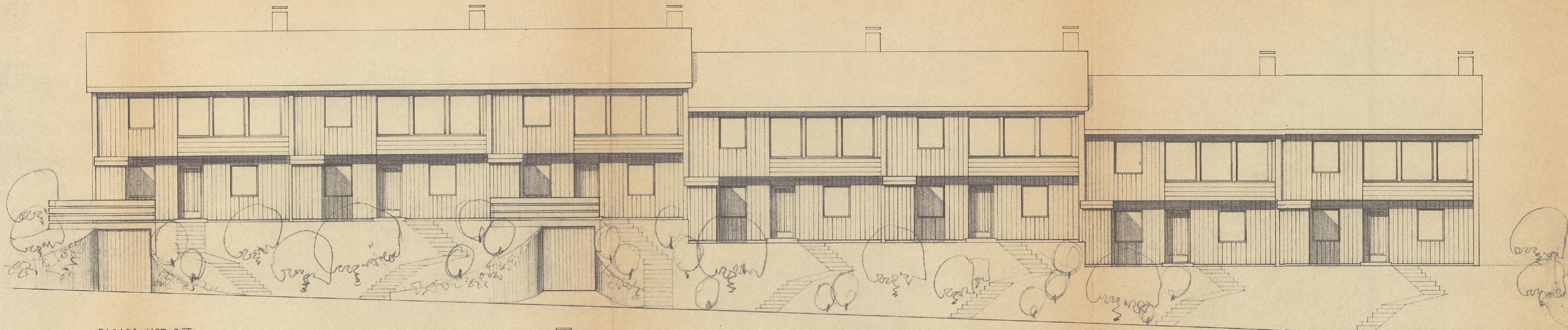

FASADE MOT ØST

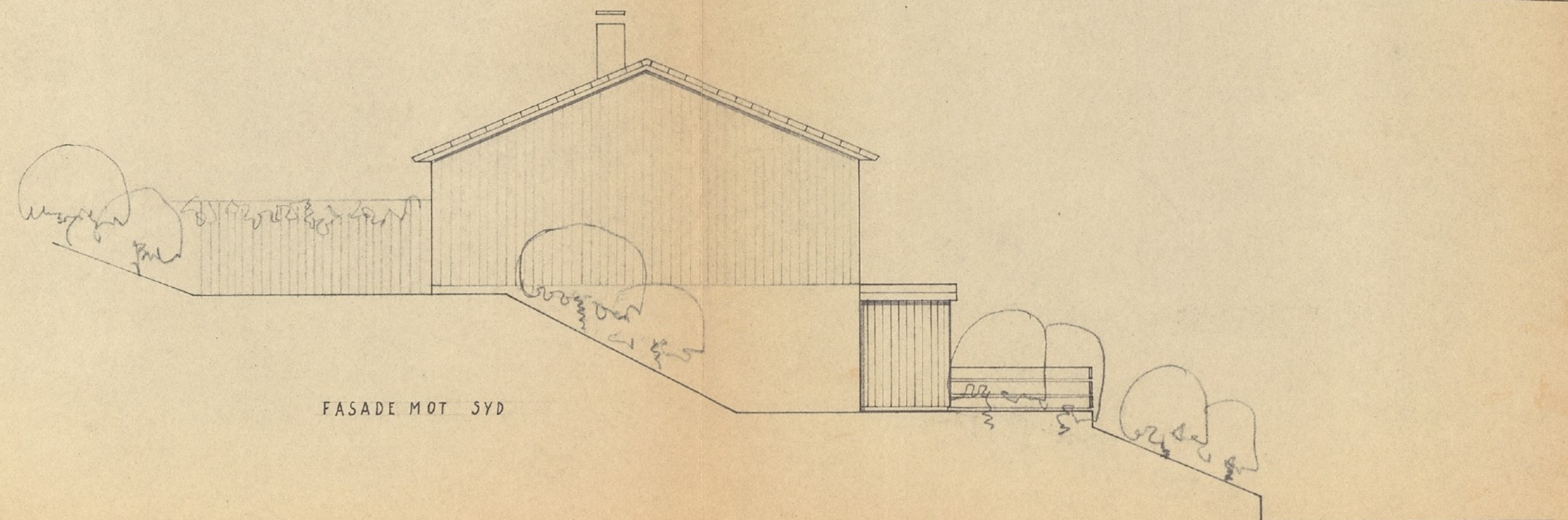

FASADE MOT SYD

REVIDERT 10/3-71. A.T.

LYNGBØ LAKSEVÅG - BYGGFELT A2			2 III
ENEBOLIGER I REKKE	HUSTYPE 2	GRUPPE III	
FASADER I MÅL 1:100			2
BERGEN FEB. 1970	A. TØNJUM	ARK. MNAL.	

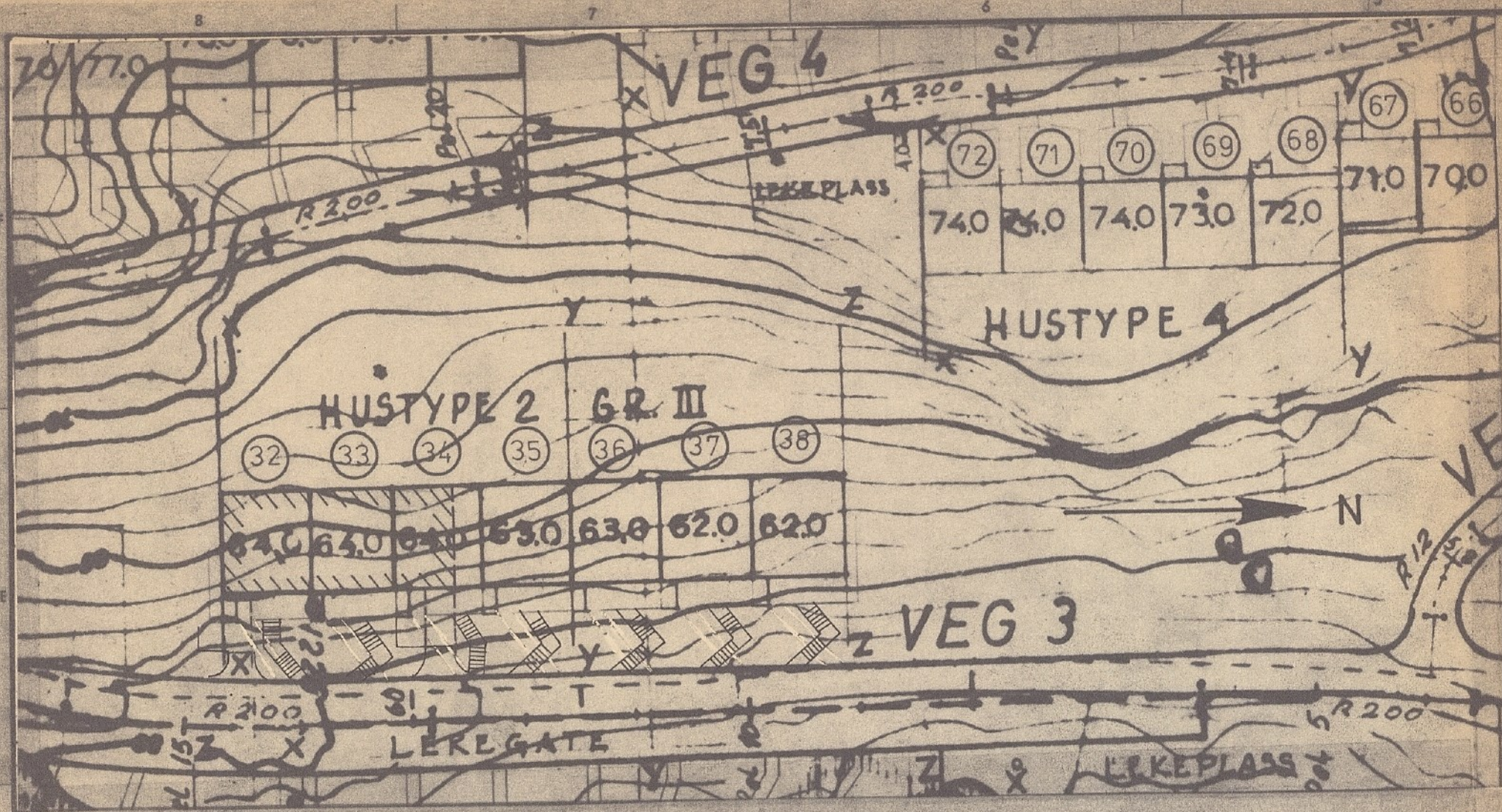

M = 1:500

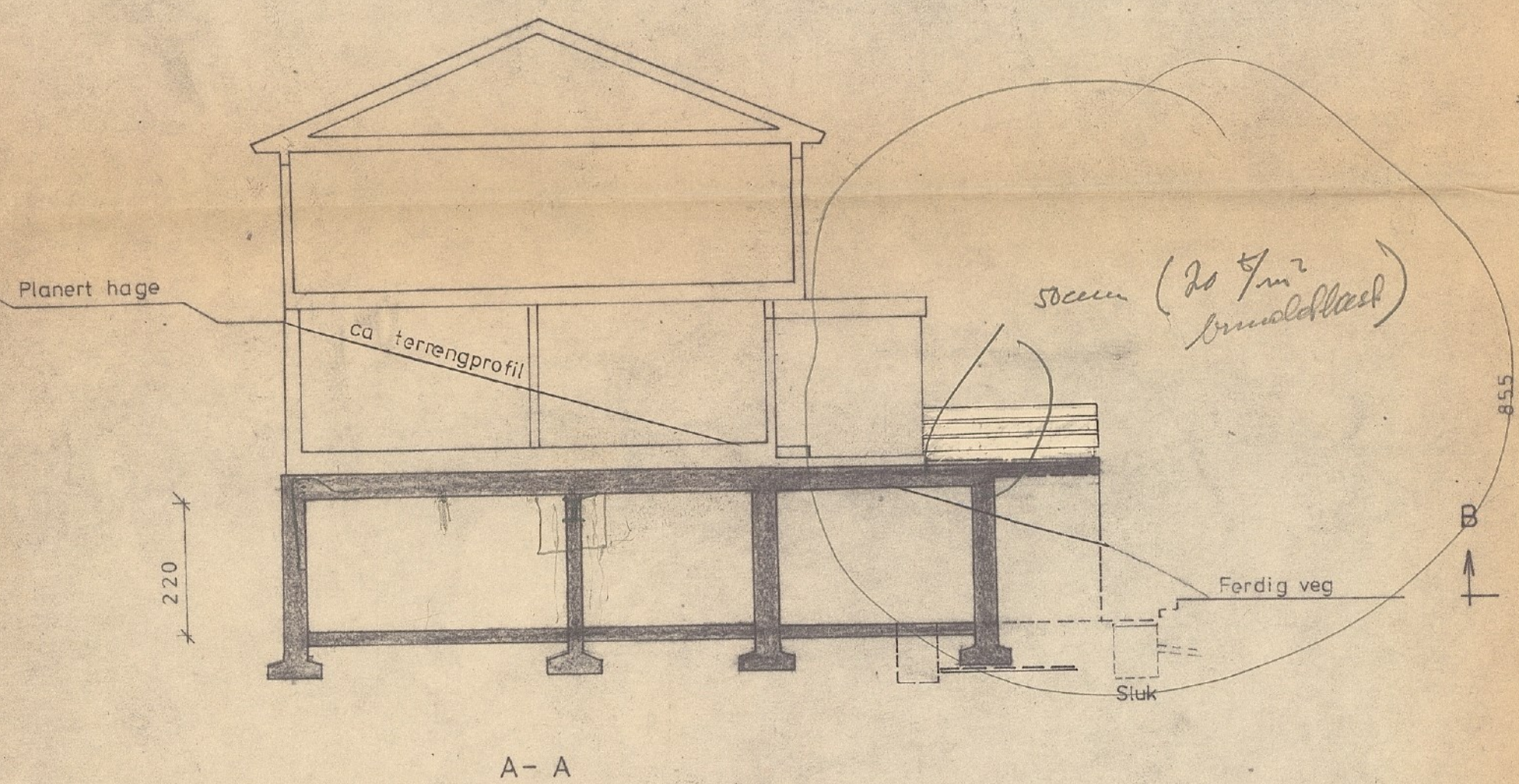

- ① 2 stk aggregat, LM 420/210 med filter
- ② Kum 60x60 cm med tilbakeslagsventil, type Erhard, sjokkventil, type 100M 63. Se ellers materialspesifikasjon.
- ③ Dusj med sluk.
- ④ Overtrykksmåler, type E 7799.

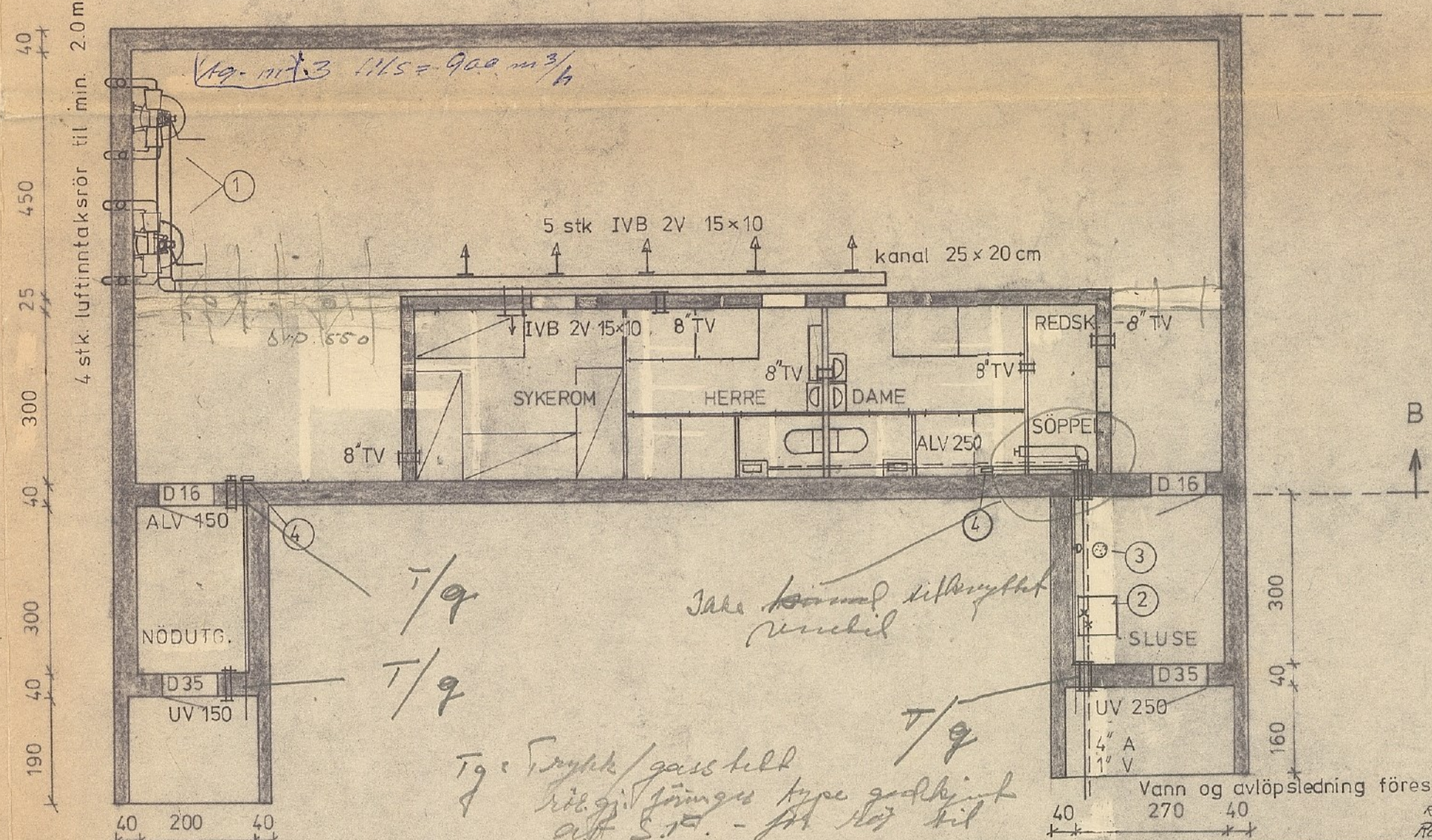
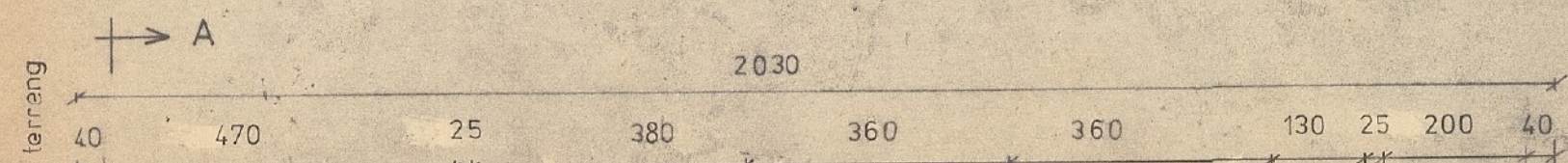
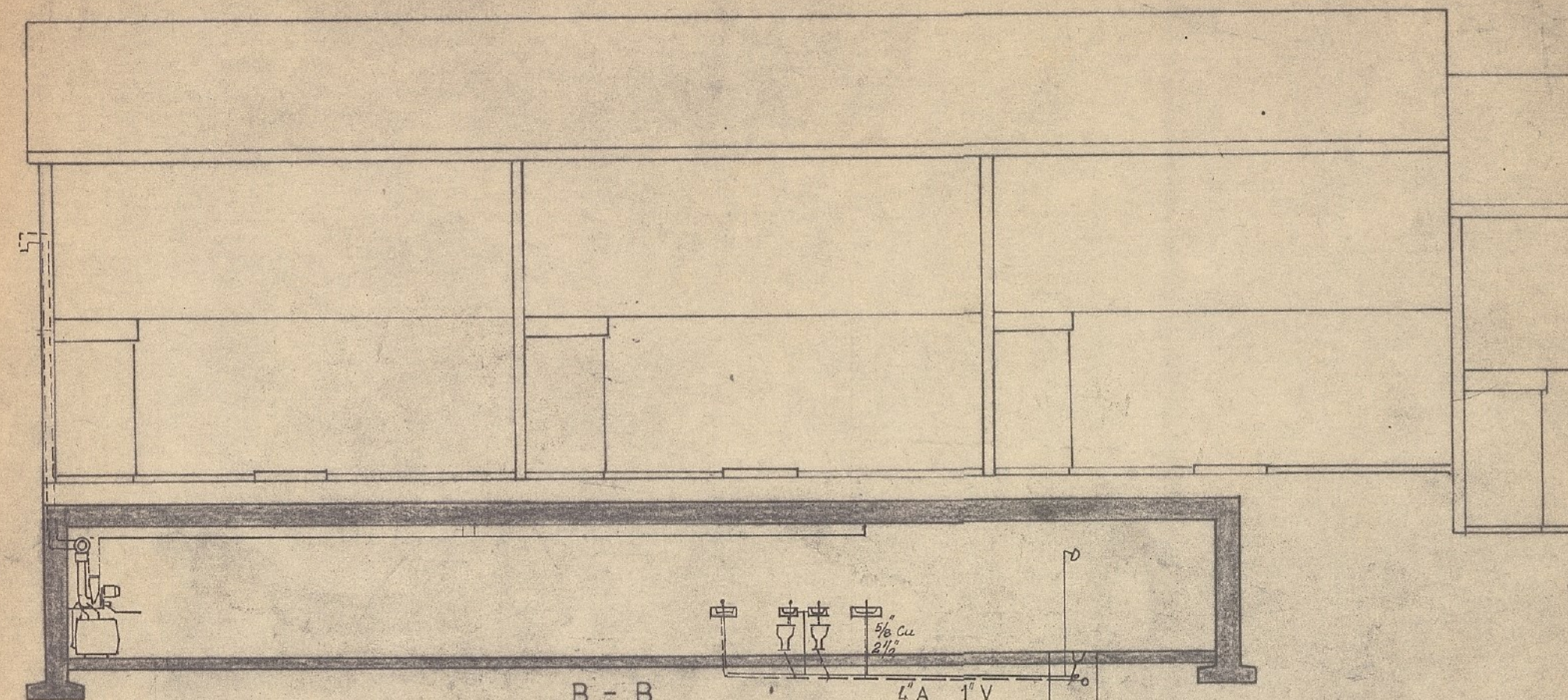

*T/g = trykk/gass lekk
 lekket i type godkjent
 av S.T. - for det til
 overtrykksmåler*

LYNGBÖ A2 - LAKSEVÅG				
Dato	Konstr./Tegnet	Tracé	Målestokk	TILFLUKTSROM 1 VVS - TEGNINGER
12 - 70	E.O.		1:100 1:500	
Kontroll	Stand.kontroll	Godkjent	Erstetning for: Erstet av:	
JOHANNESSEN & JOYS				3-21
MICH. KROHNSGATE 61		BERGEN	TLF. 92568	<i>4. HANDEL</i>
Henviending:		Beregning:		

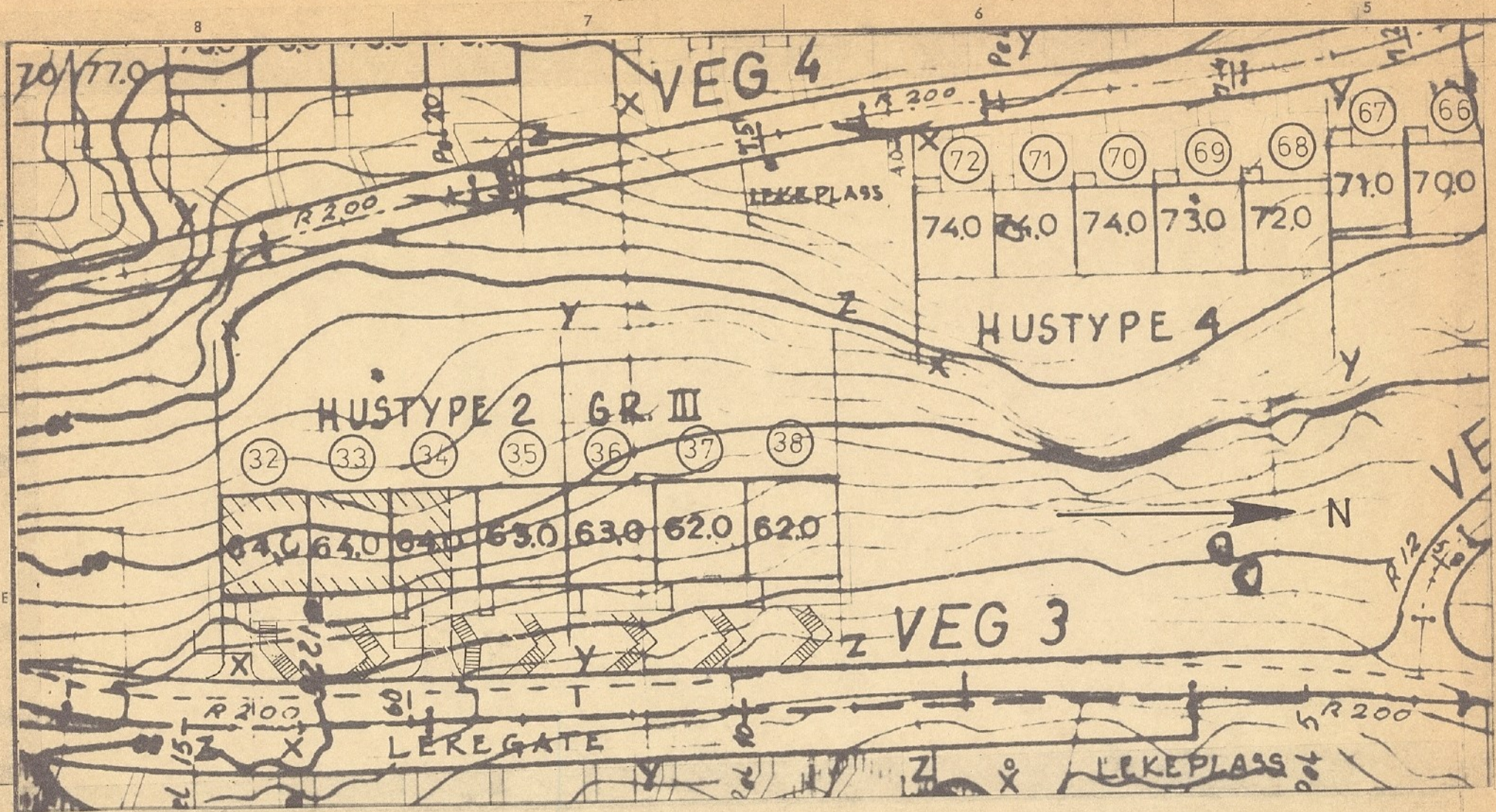

M = 1:500

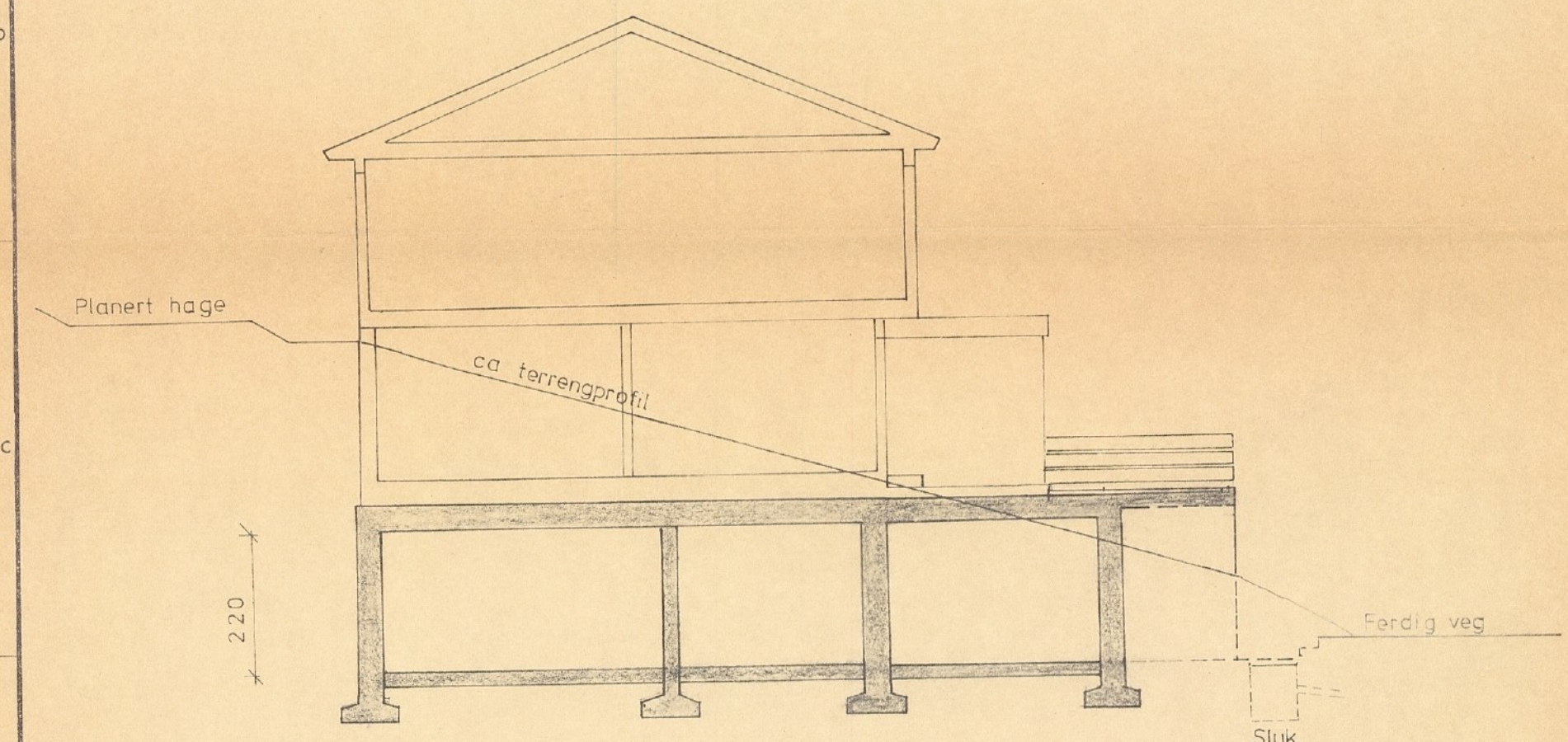

A - A

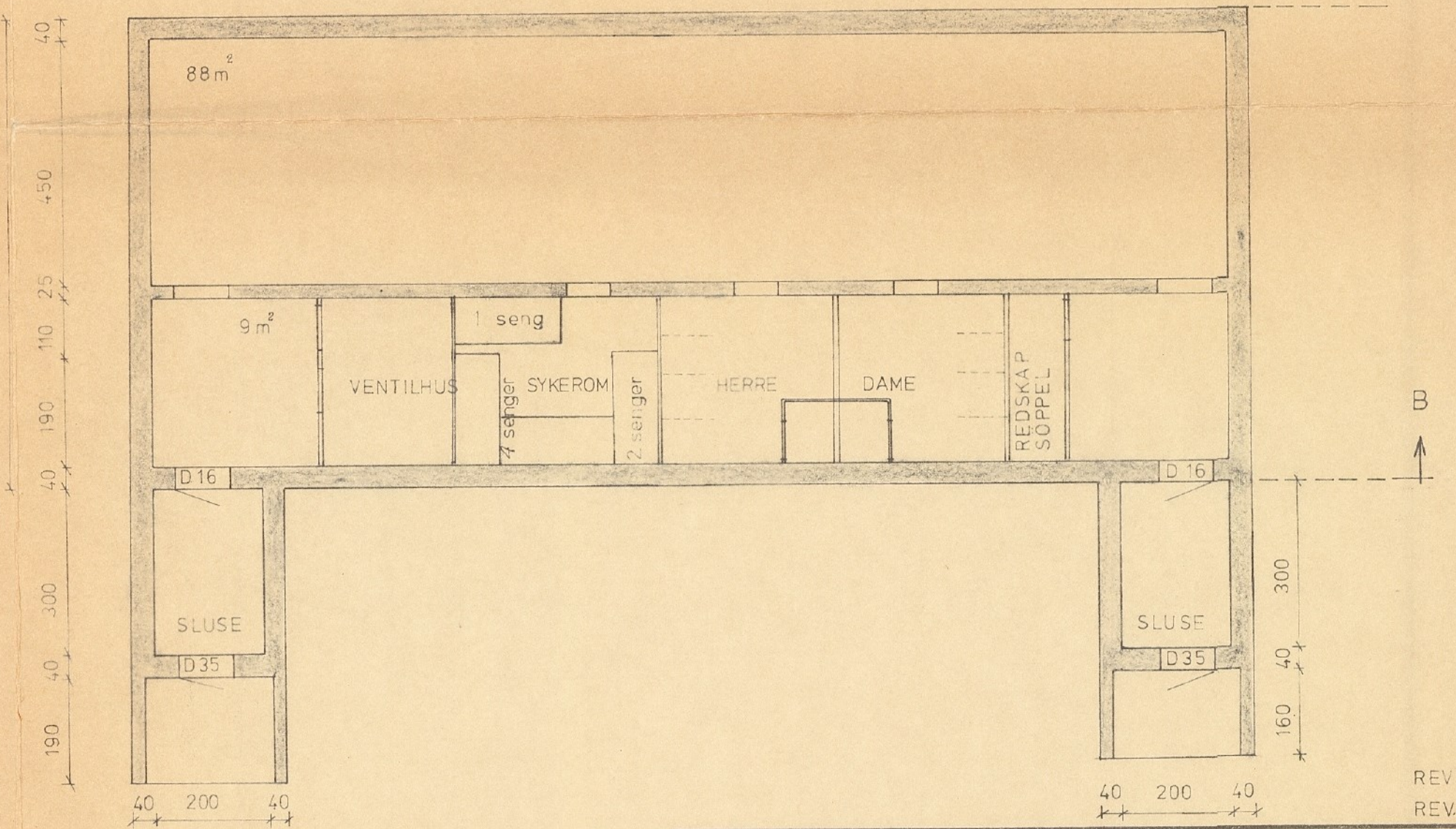
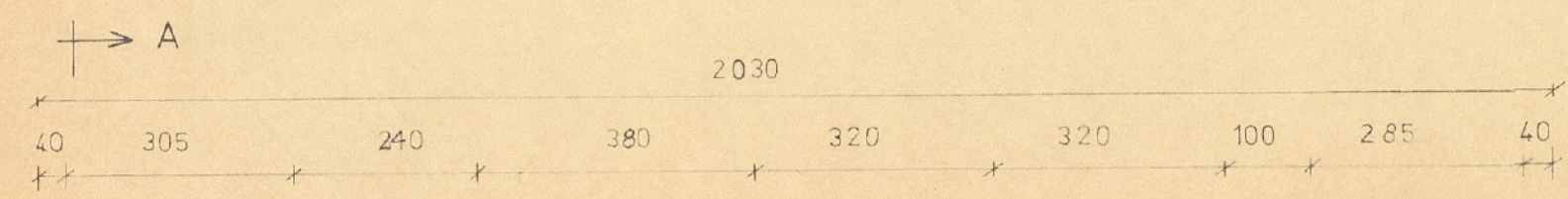
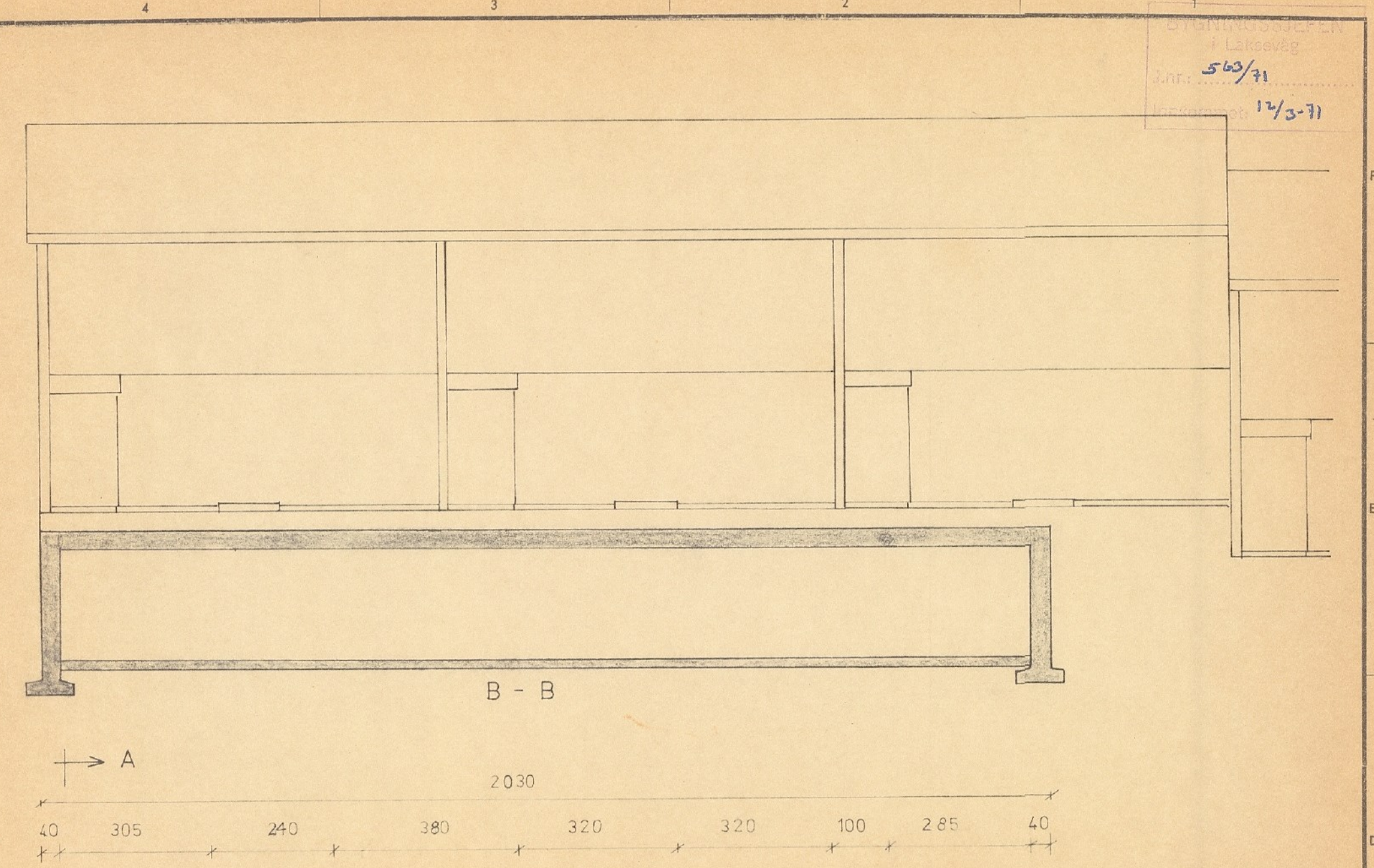

A →

LYNGBÖ A2 - LAKSEVÅG				
Dato	12 - 70	Konstr./Tegnet	E.O.	Tracet
Kontroll	Stand.kontroll	Godkjent	Målestokk	TILFLUKTSROM 1
			1:100	
			1:500	
JOHANNESSEN & JOYS				Erstattet av:
MICH. KROHNSGATE 61 BERGEN TLF. 92568				3-20
Henvising:		Beregning:		

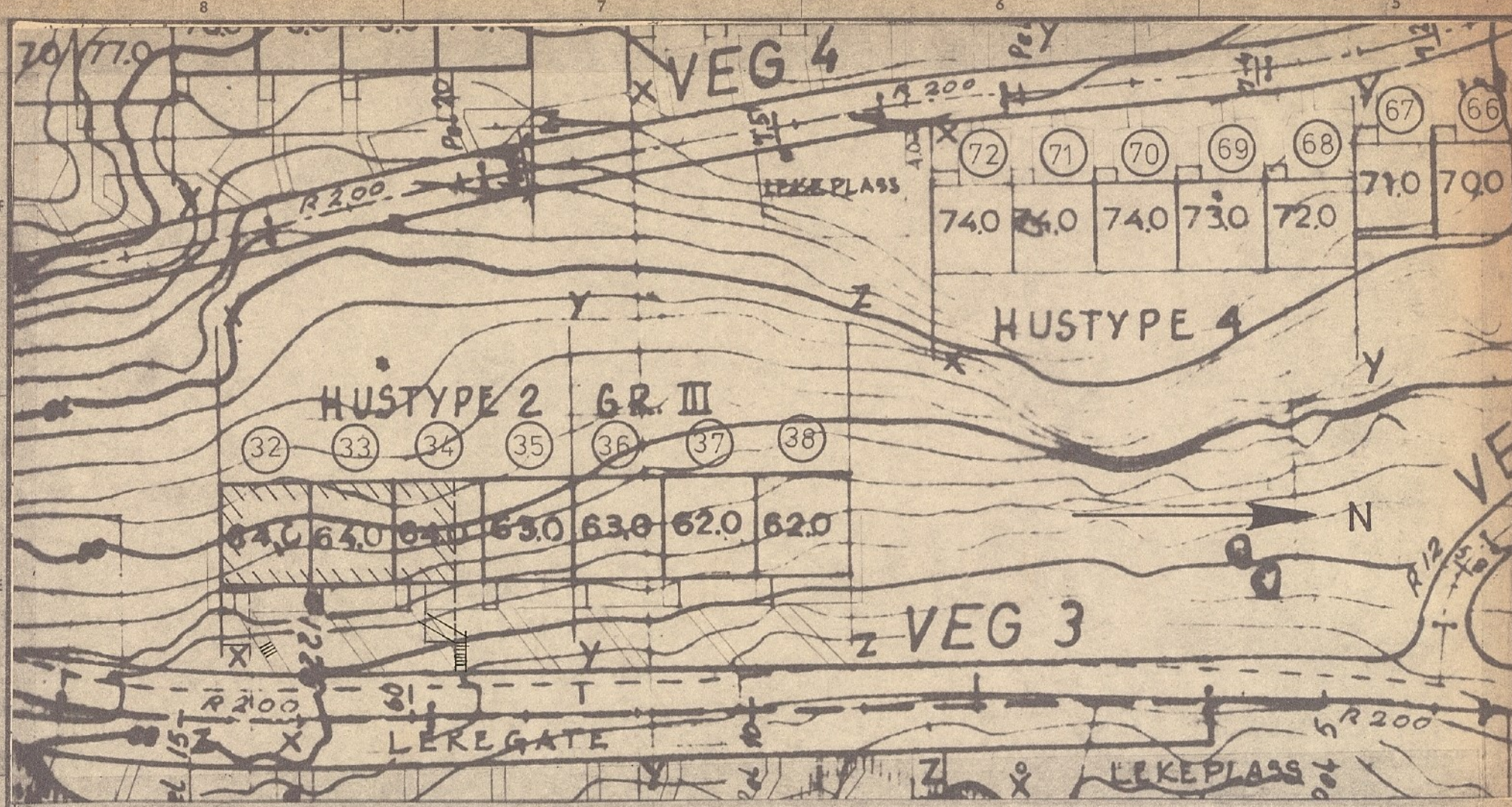

M = 1:500

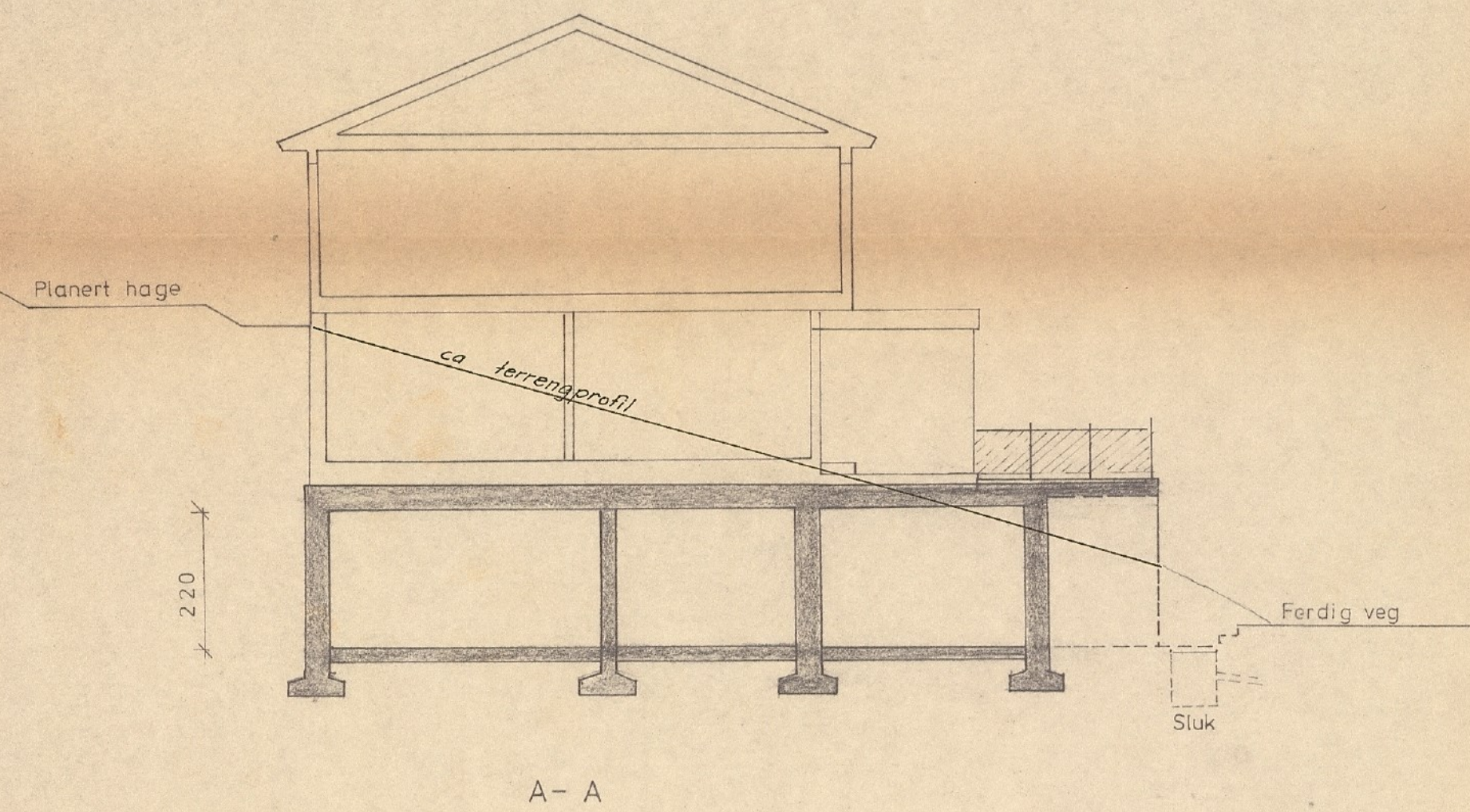

A - A

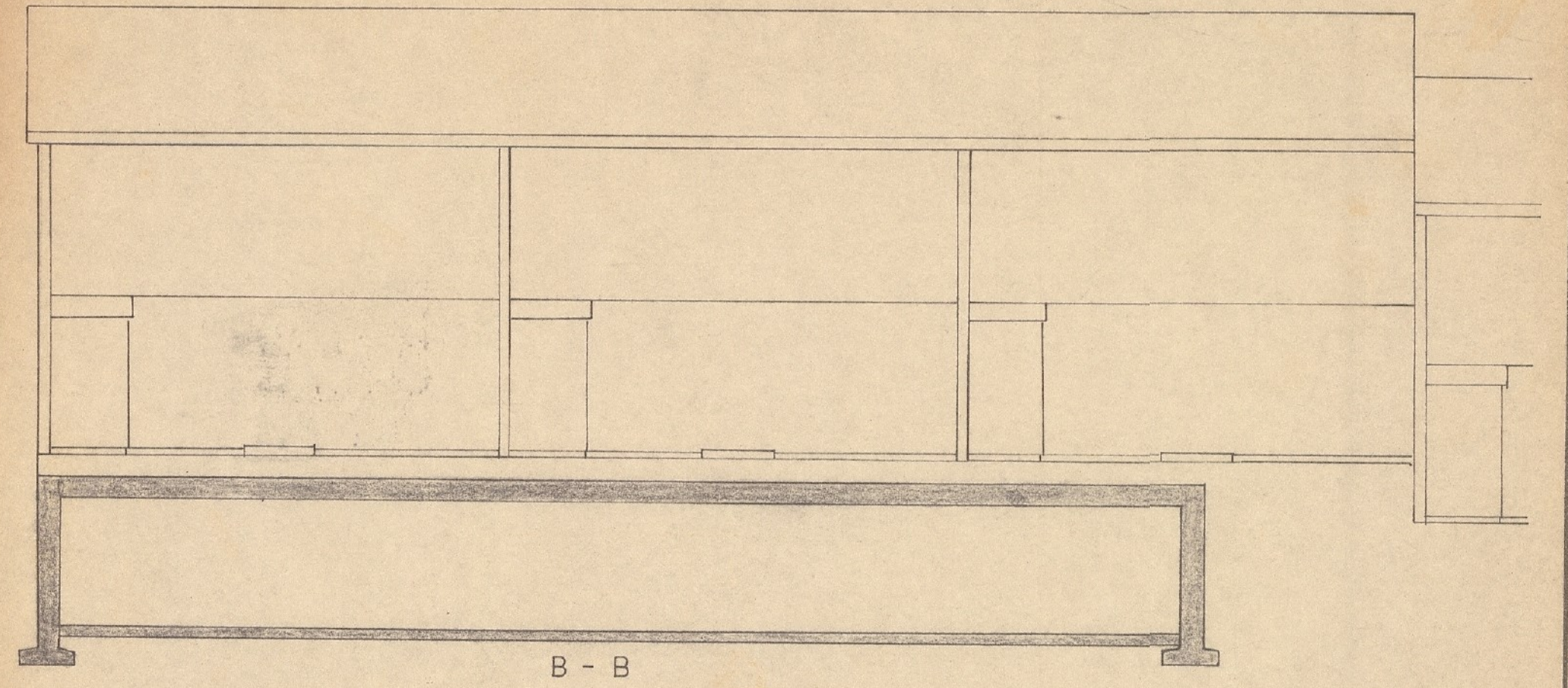

B - B

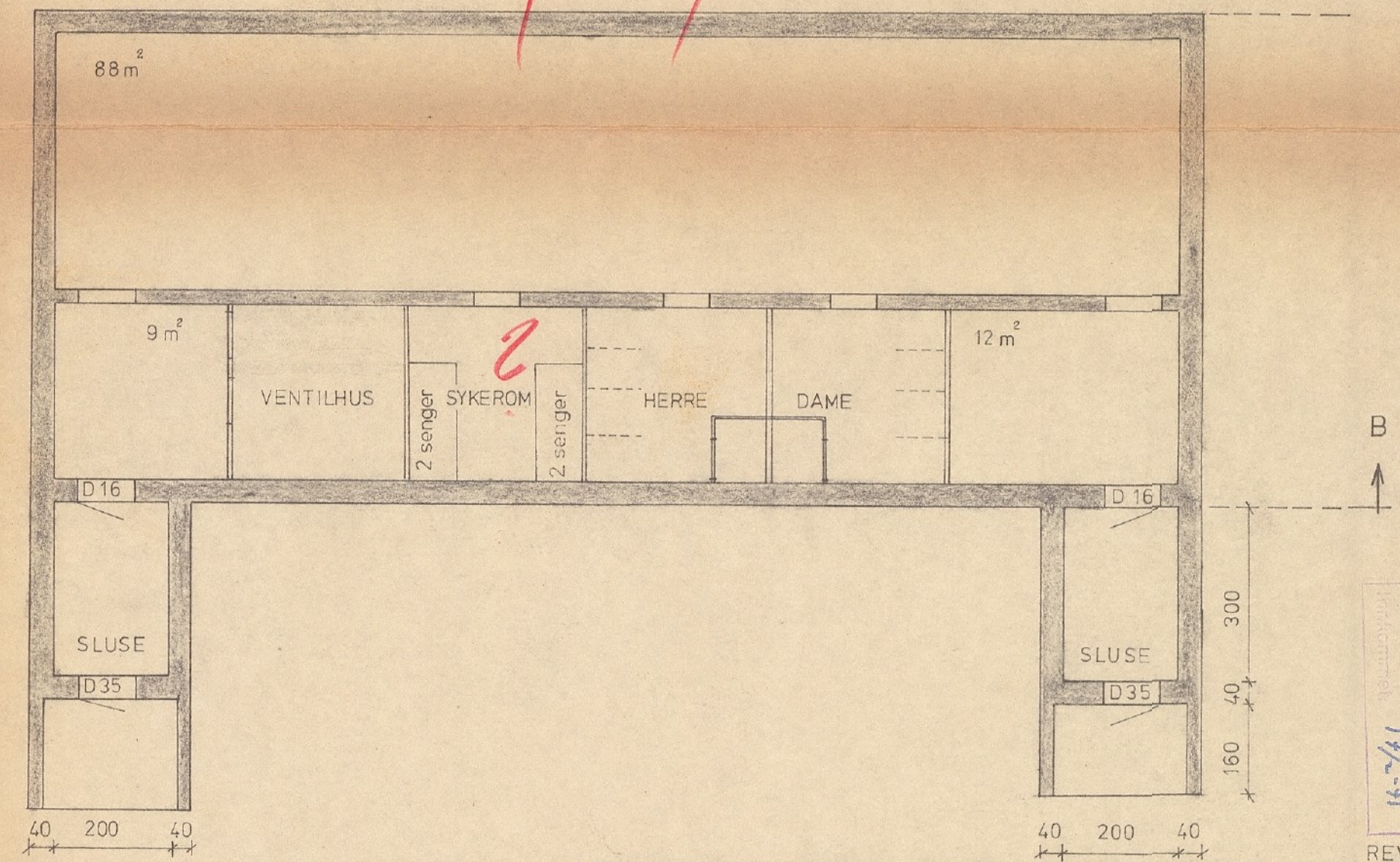
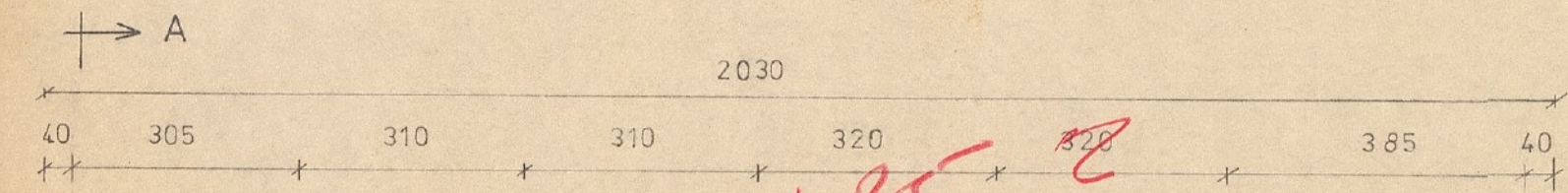

BRUNNEN SLEIFEN
 338/91
 17/2-71

REV: 15/2-70 E.O.

LYNGBÖ A2 - LAKSEVÅG

Dato	12 - 70	Konstr./Tegnet	E.O.	Tracé	Målestokk	TILFLUKTSROM 1
Kontroll	Stand.kontroll	Godkjent	1:100	1:500		
Johannessen & Joys					Erstattet for:	Erstattet av:
MICH. KROHNSGATE 61 BERGEN TLF. 92568					3-20	
Henviisning:					Beregning:	

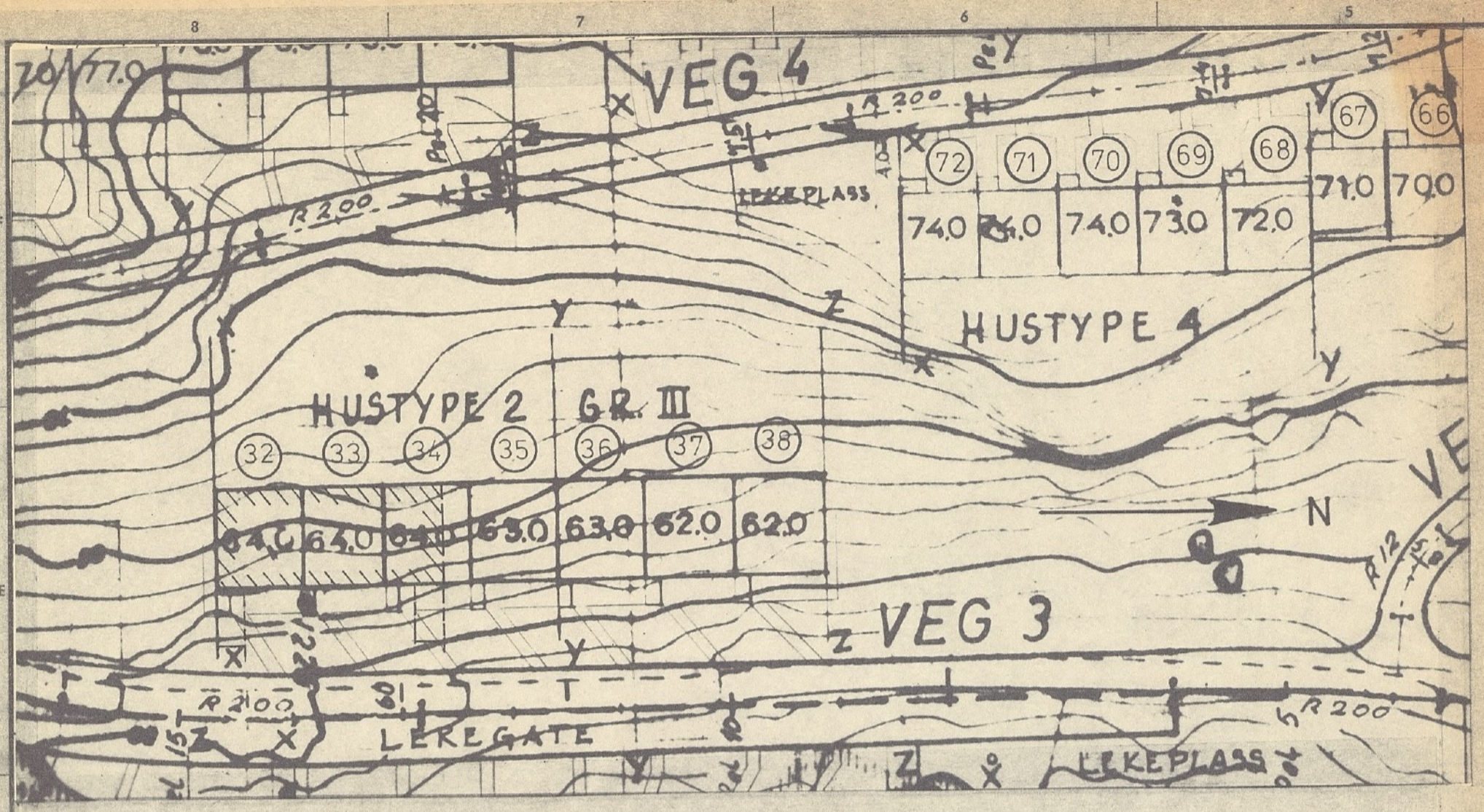

M = 1:500

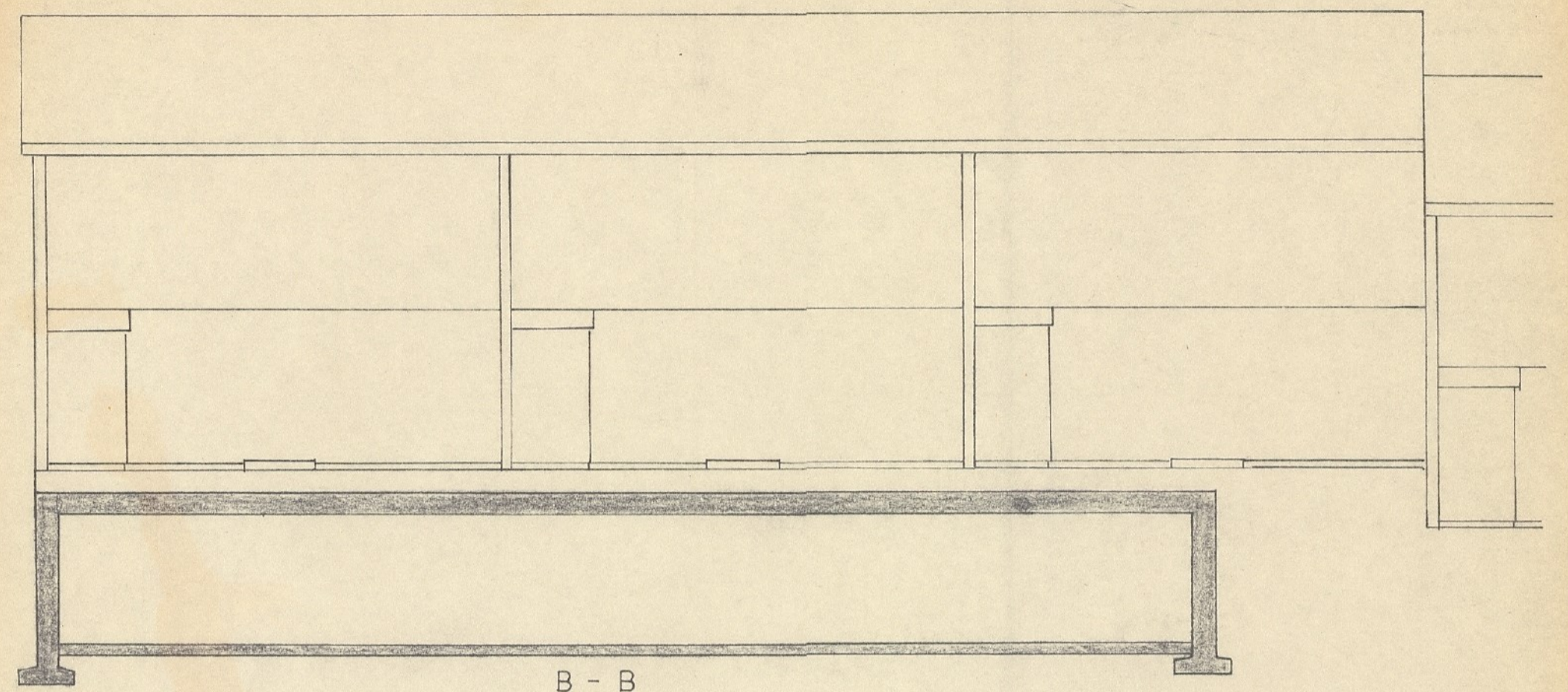

B - B

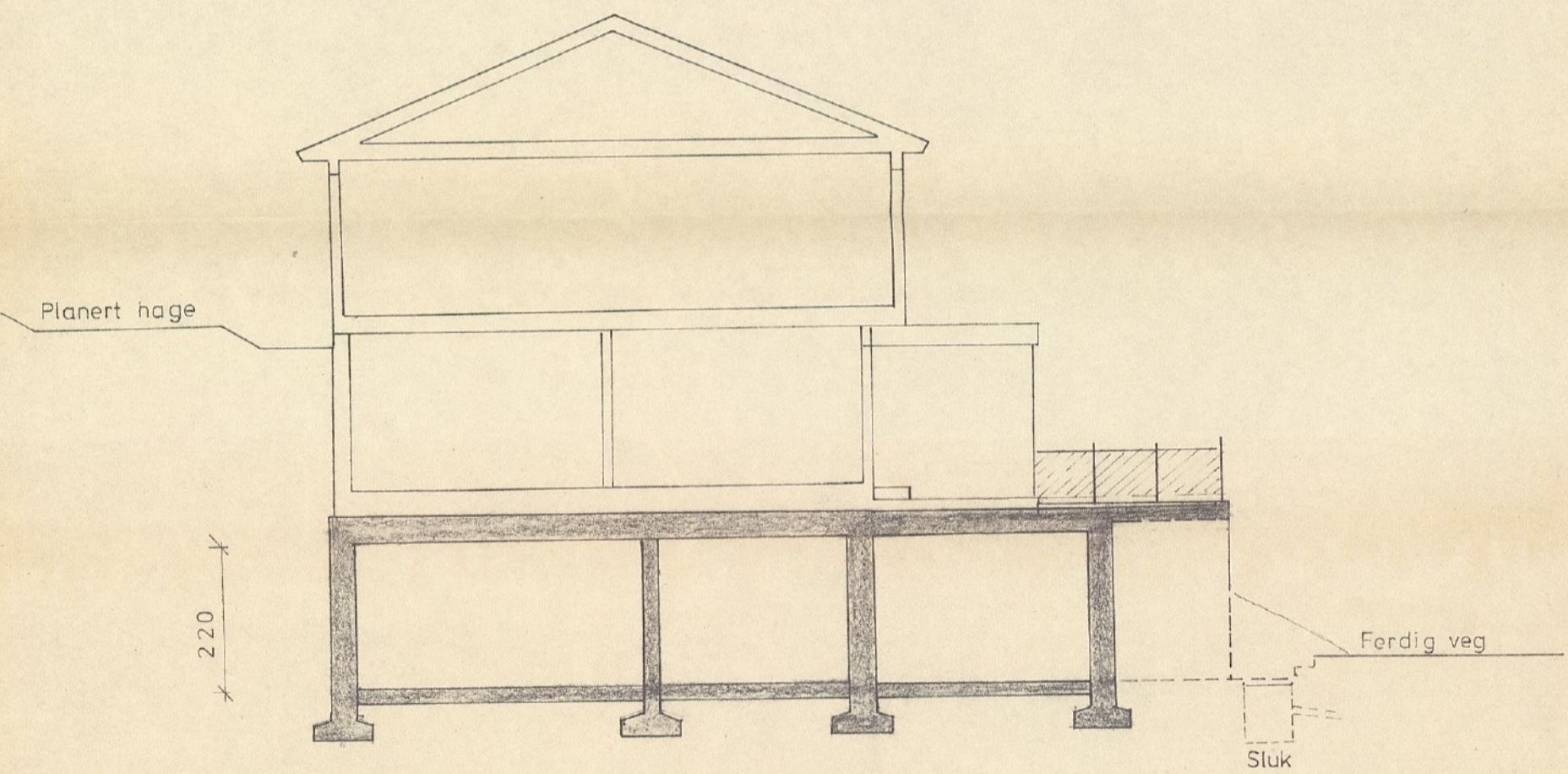
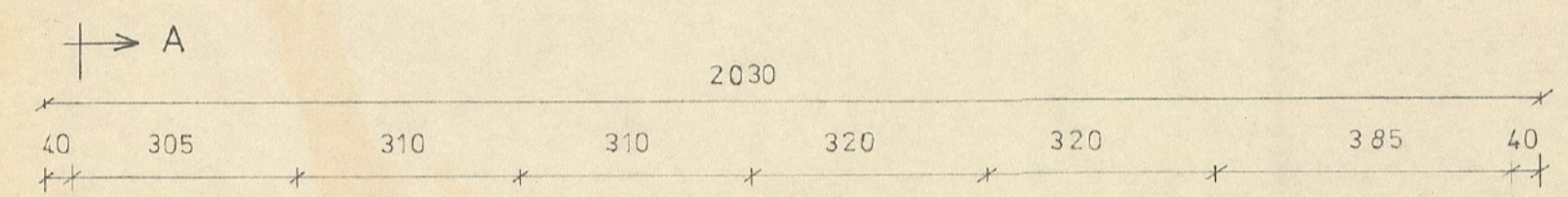

A - A

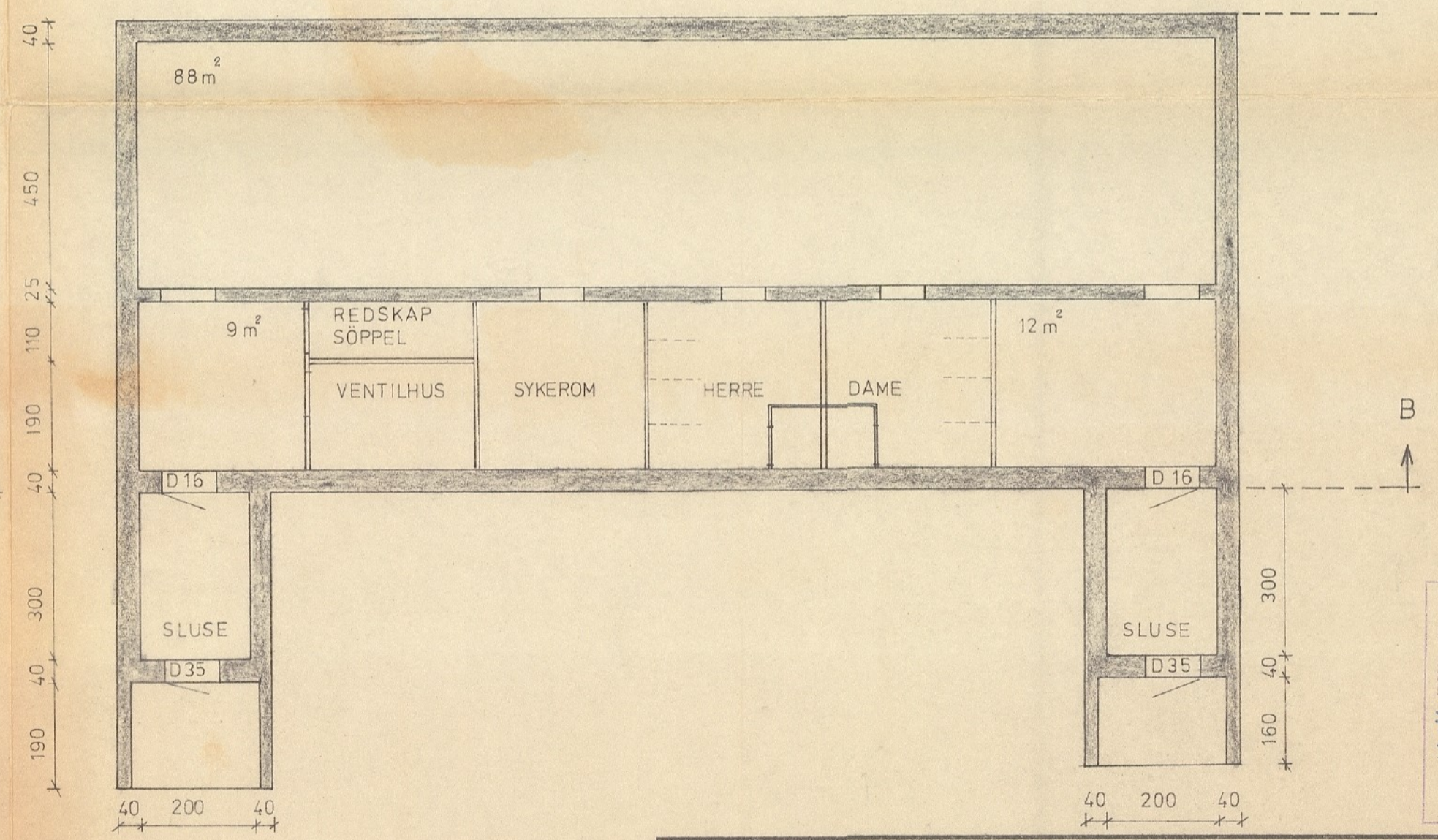

BYGNINGSJEFEN
I Laksevåg
J.M.F. 1971/31
Informerte 19/11-71

LYNGBÖ A2 - LAKSEVÅG

Dato	12 - 70	Kontr./Tegnet	E.O.	Tracel	Målestokk	TILFLUKTSROM 1
Kontroll		Stand.kontroll		Godkjent	1:100 1:500	
<p>JOHANNESSEN & JOYS</p> <p>MICH. KROHNSGATE 61 BERGEN TLF. 92568</p>						Erstattet av:
<p>Henvising:</p>						Beregning:
						3 - 20

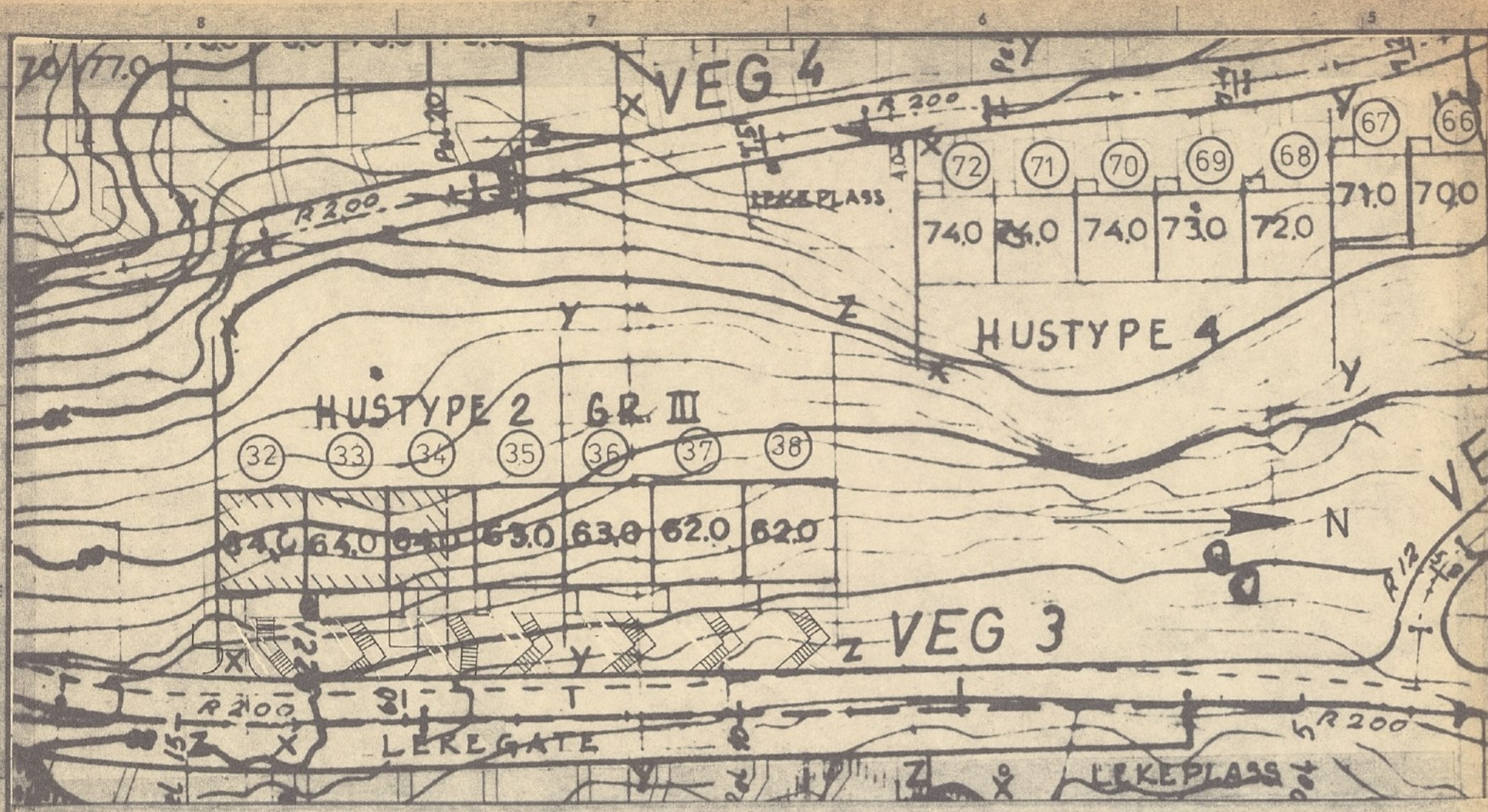

M = 1 : 500

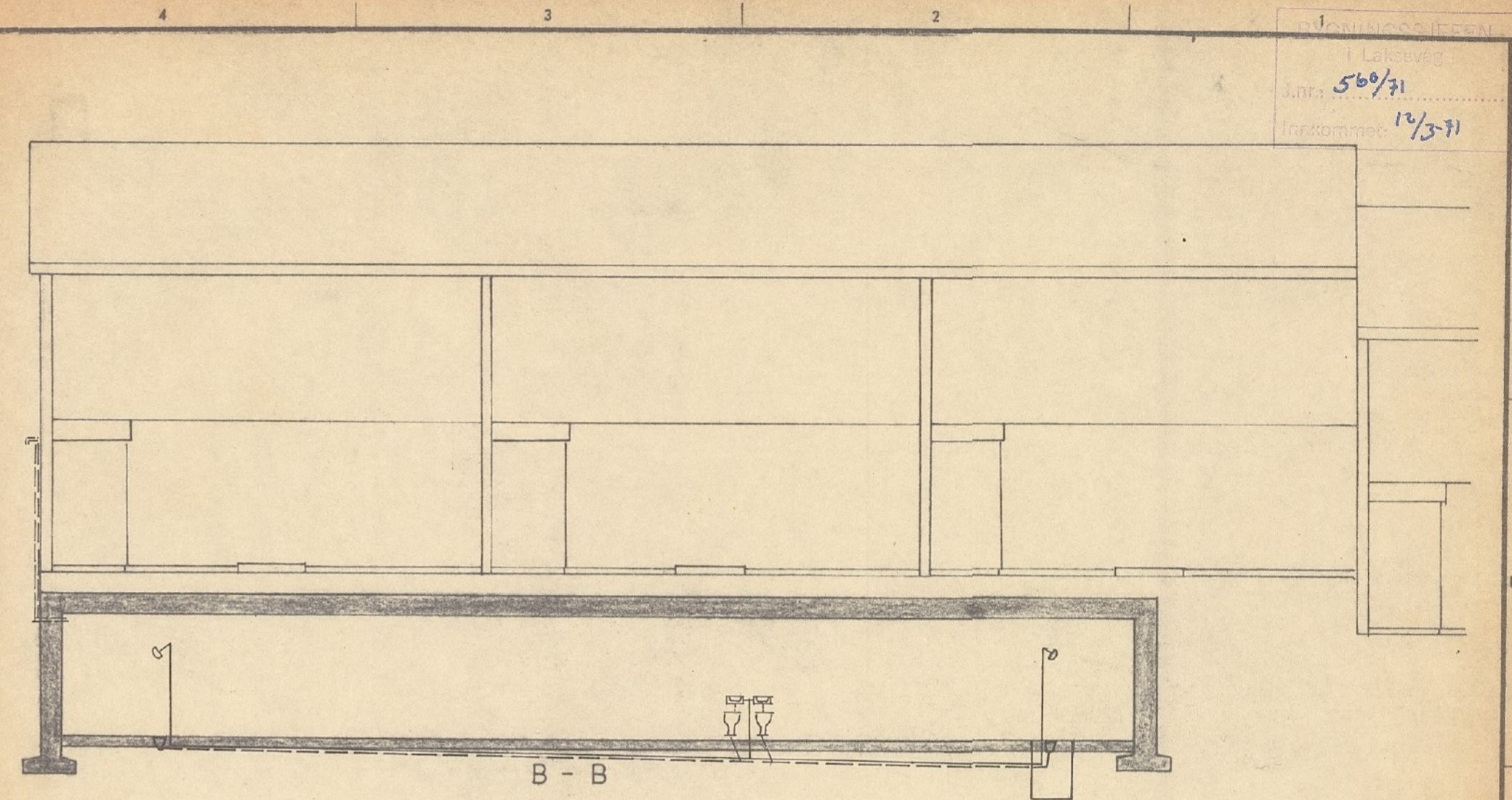

B - B

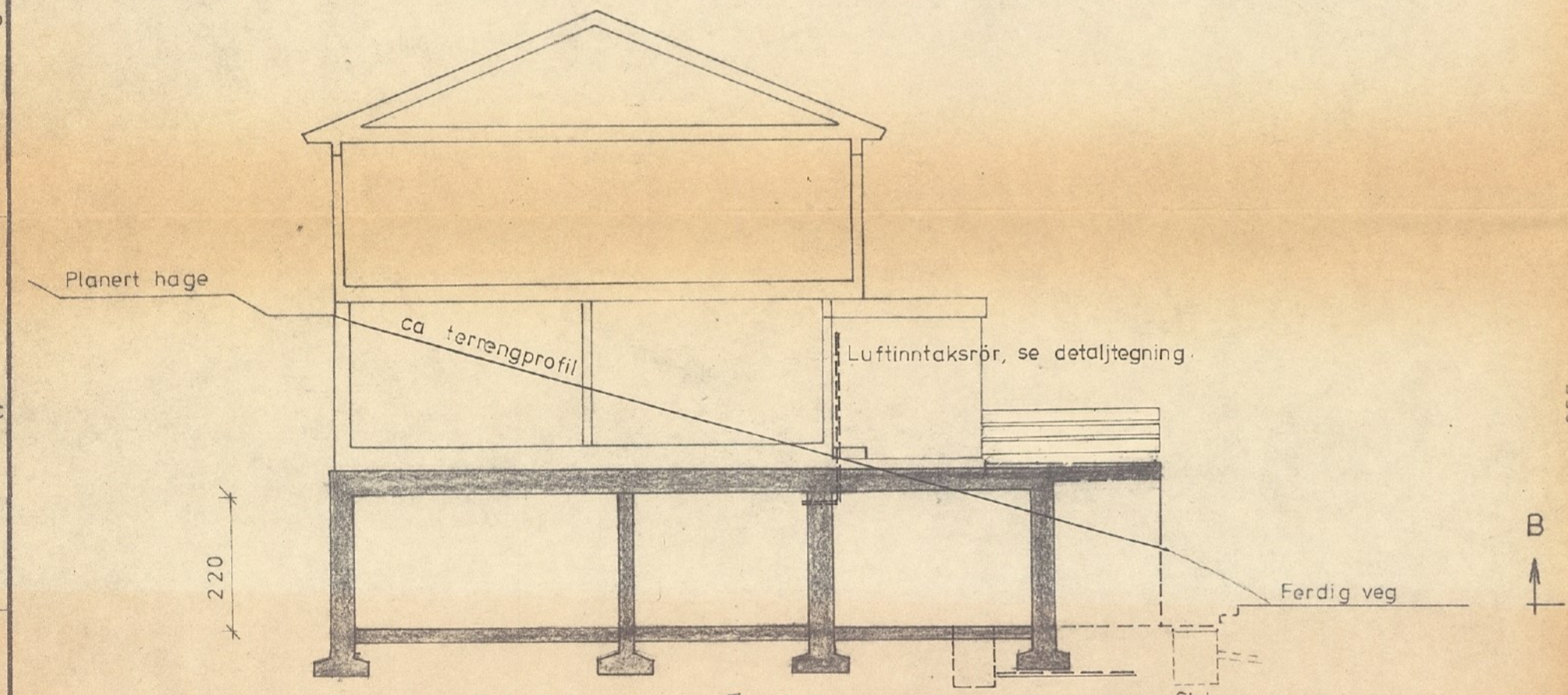
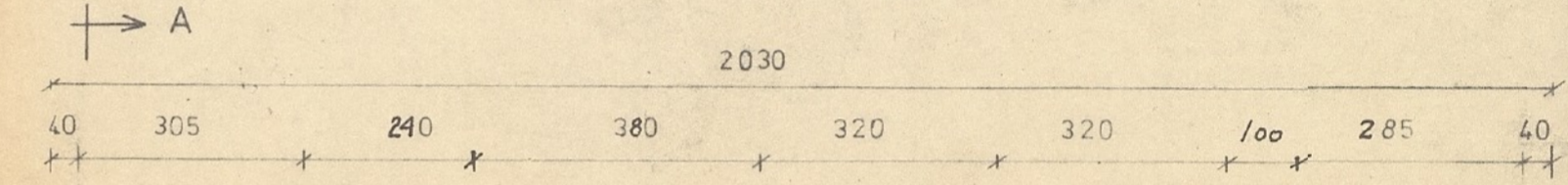

A - A

- ① 2 stk aggregat, LM 420 / 210 med filter
- ② Kum 60x60 cm med tilbakeslagsventil, type Erhard, sjokkventil, type 100M 63. Se ellers materialspesifikasjon.
- ③ Dusj med sluk.
- ④ Overtrykksmåler, type E 7799.

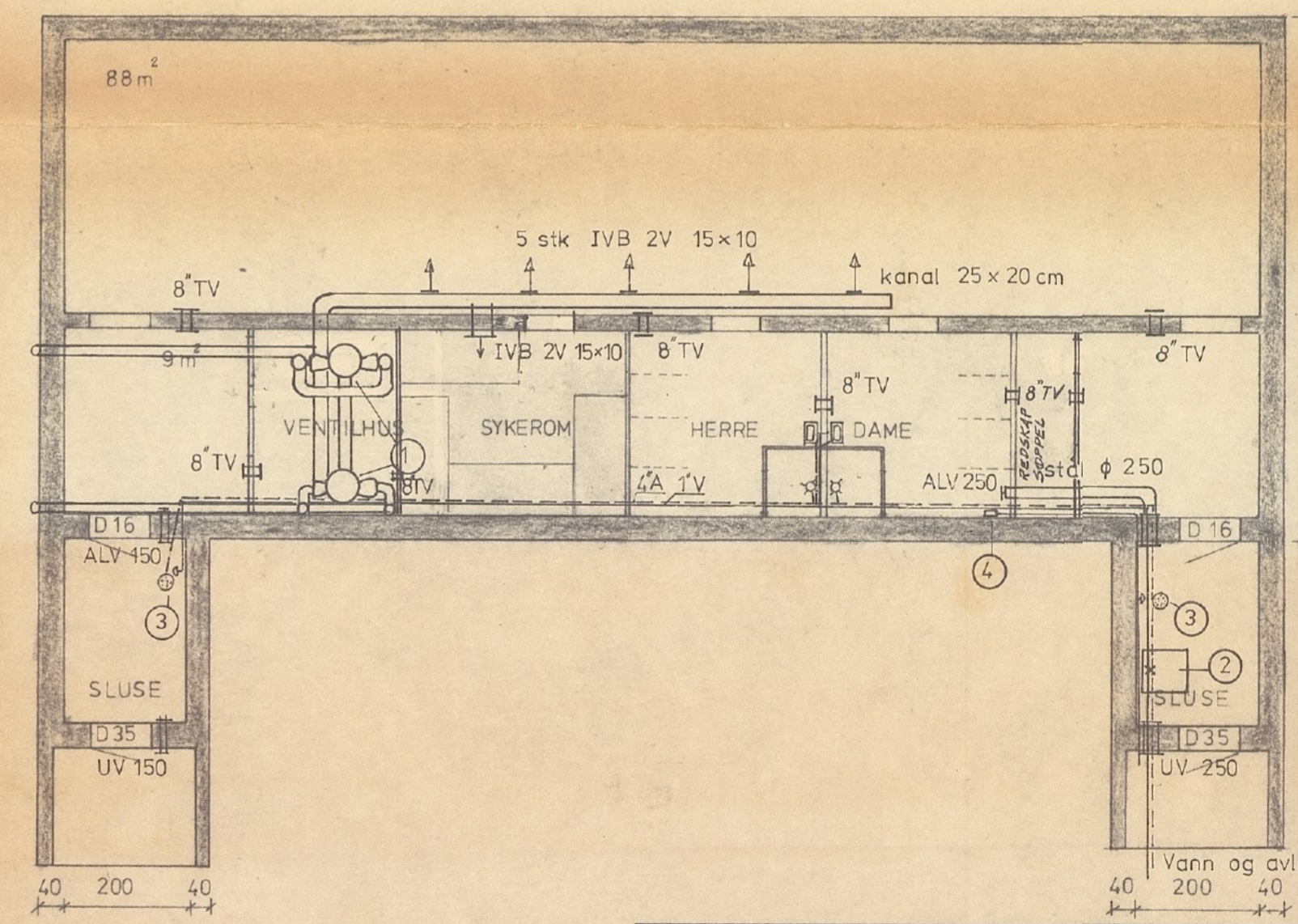

A

Handwritten notes:
 2 WC.
 2 urinnale.
 2 avløpsrør
 2 utløpsrør
 120h i barndom
 120h i barndom
 Overtrykksmåler
 fages til
 trom for sluse
 Det, som skal
 i D 35 til
 nødutgang til 178p.

LYNGBÖ A2 - LAKSEVÅG			
Dato 12 - 70	Konstr./Tegnet E.O.	Tracet	Målestokk 1:100 1:500
Kontroll	Stand kontroll	Godkjent	TILFLUKTSROM 1 VVS - TEGNINGER
JOHANNESSEN & JOYS			Erstattet for: Erstattet av:
MICH. KROHNSGATE 61 BERGEN TLF 92568			3 - 21
Henviising:	Beregning:		

VEGGER I OG DEKKE OVER TILFLUKTSROM

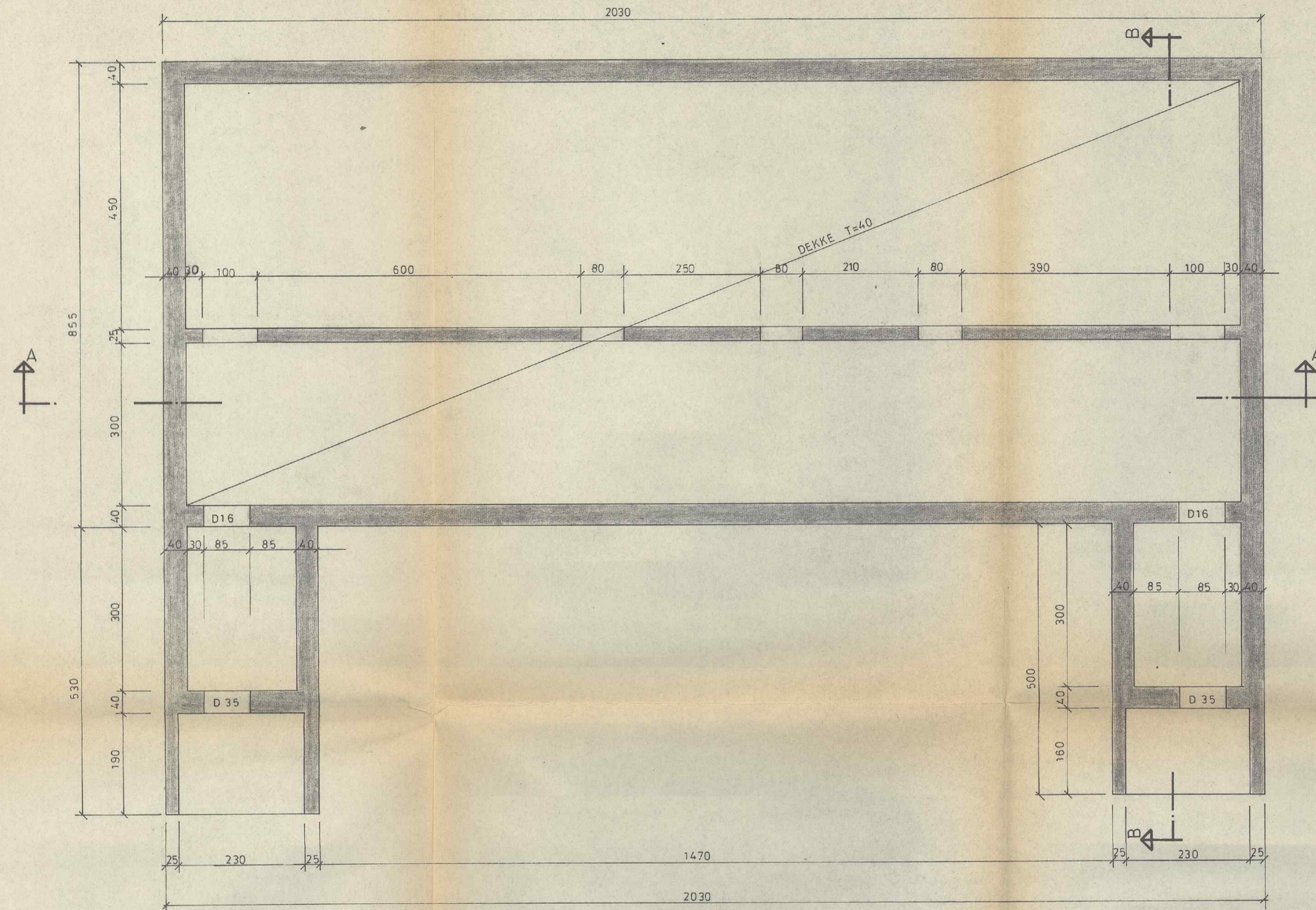

SNITT B - B M=1:50

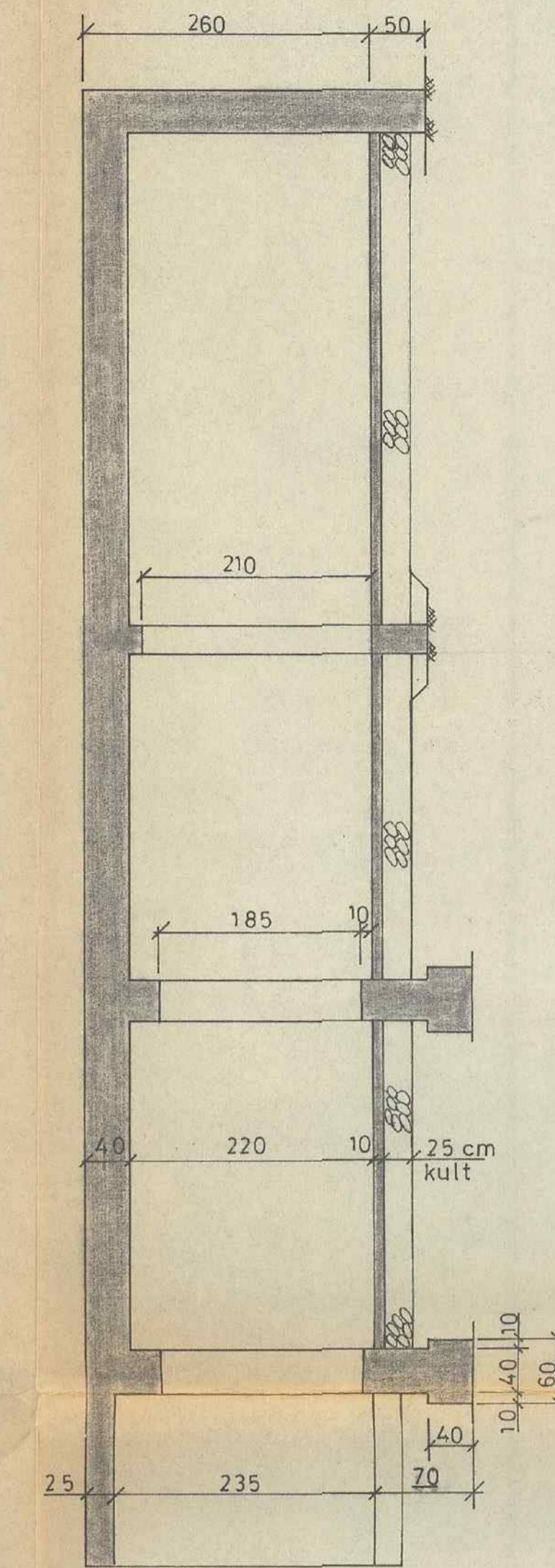

SNITT A - A M=1:50

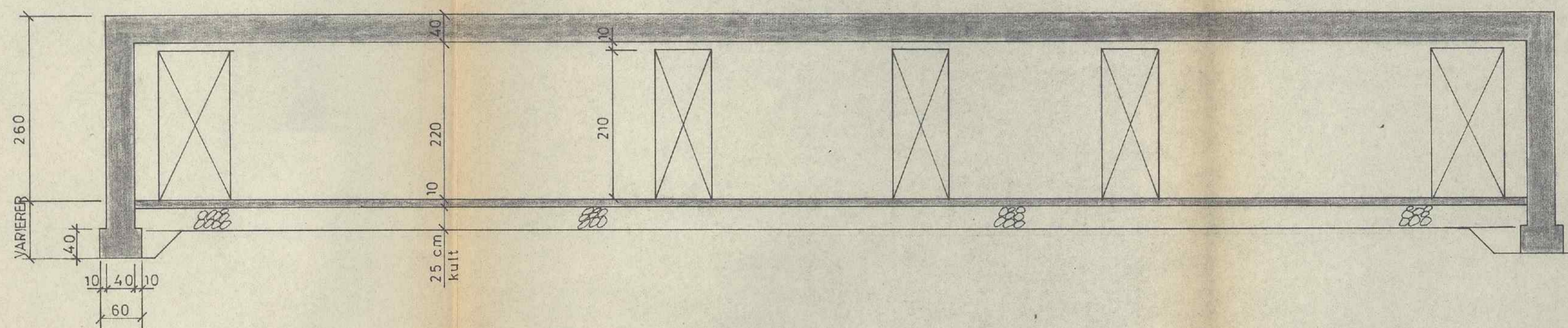

BYGNINGSLEFEN
Lektor
Jan. 92/91
Ingeniør 1971-74

Utførelsesklasse		Spenningsklasse	
Bet. kval.: Søylar		Nyttelaster:	0,0099/m ²
Vegger	B 250	SJOKKLAST	150
Dekker	B 250	FRA BOLIG	
Armeringsstål	KS 40	Mål og dimensjoner er	betongmål cm.

JOHANNESSEN & JOYS AS

VEGGER I OG DEKKE OVER TILFLUKTSROM 1

Dato	1 - 71	Tegnet	Tracet	Mål.	Tegn. nr.
Kont.	E.O.		Godkj.	1:50	I
LYNGBÖ A2 - LAKSEVÅG					Proj. nr.:
Korigert.					3-21

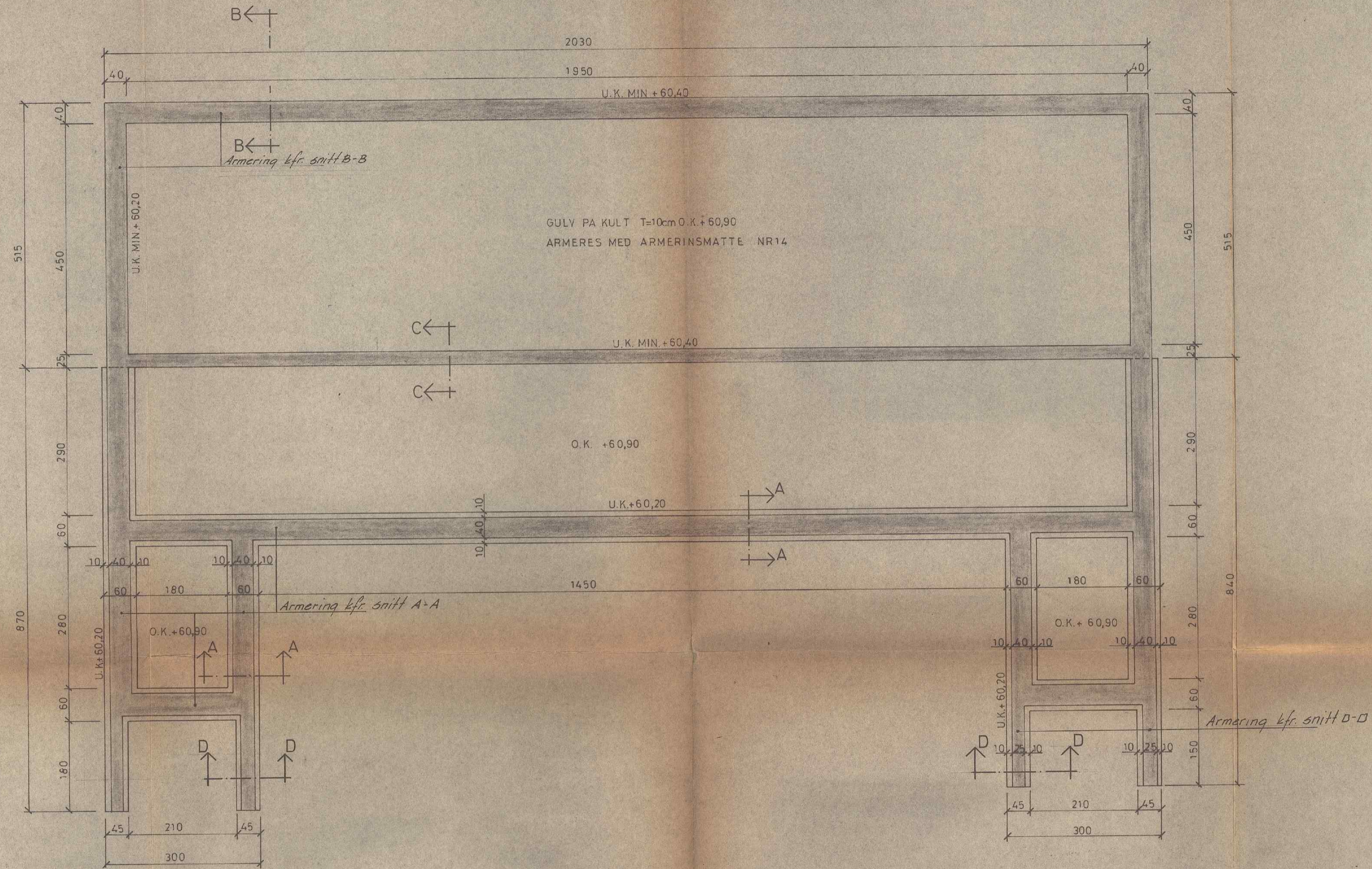

SNITT A-A, M=1:20

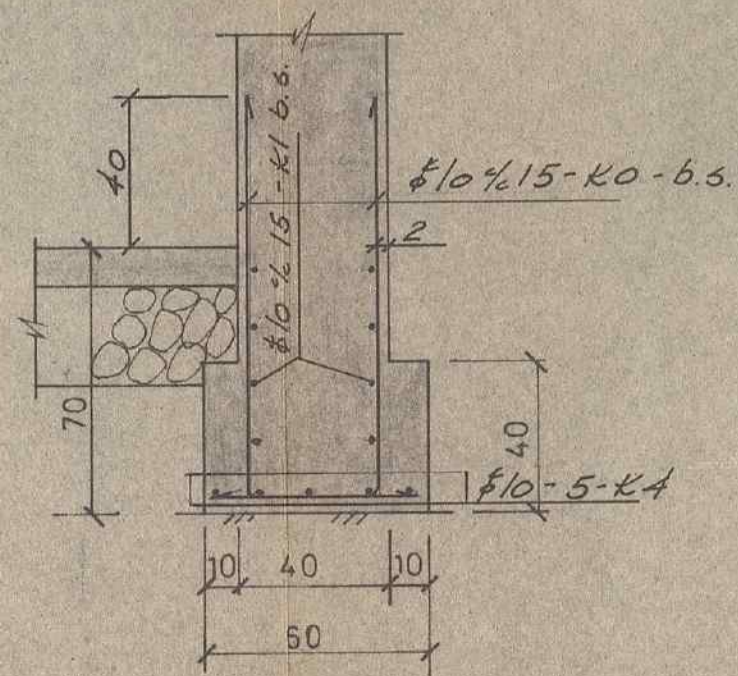

SNITT B-B, M=1:20

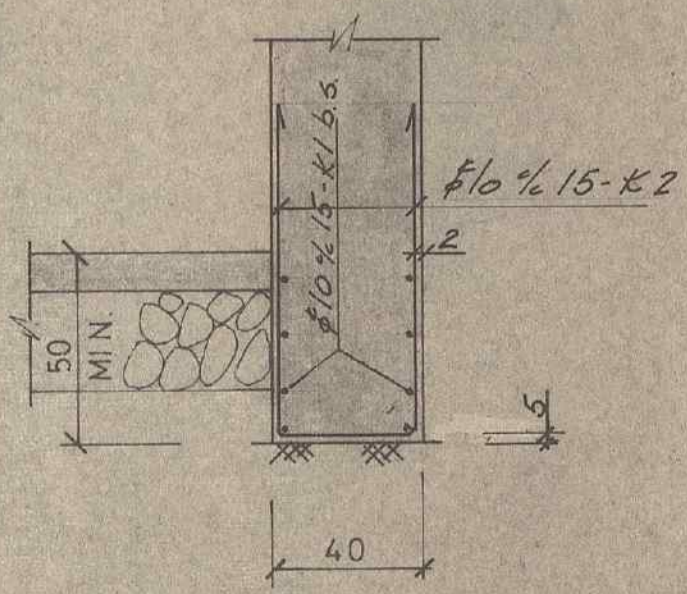

SNITT C-C, M=1:20

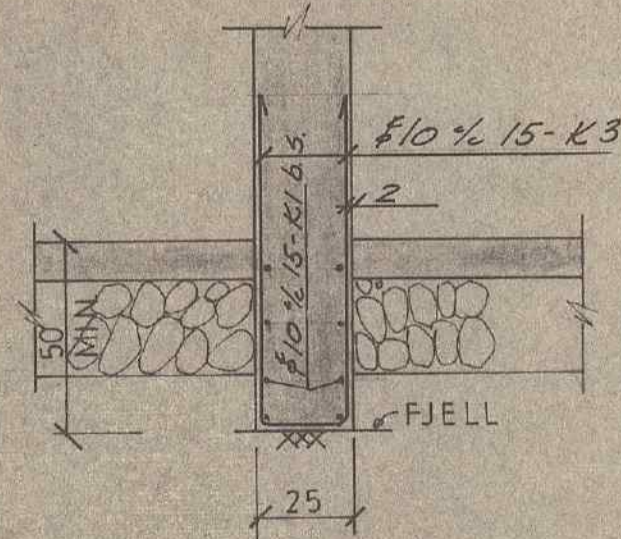

SNITT D-D, M=1:20

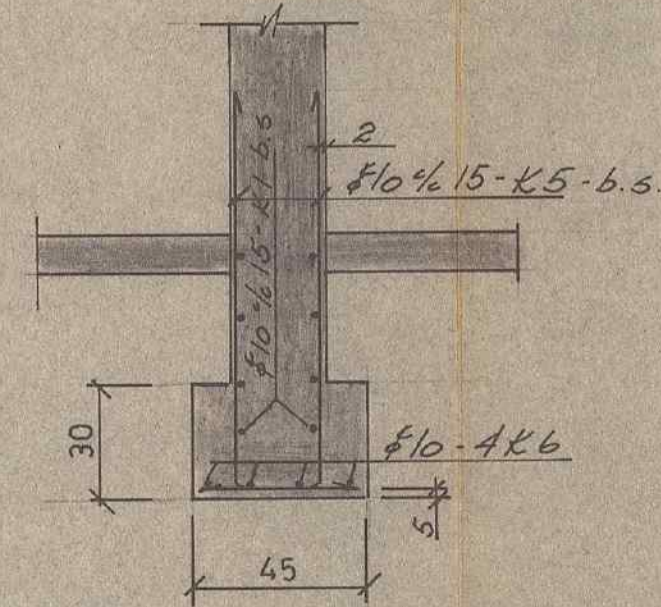

JOHANNESSEN & JOYS A/S

ARMERING AV FUNDAMENTER

Dato	1-71	Tegnet	Tracet	Mål.	Tegn.nr.
Kont.	E.O.		Godkj.	1:50 1:20	III
LYNGBÖ A2 - LAKSEVÅG					Prosj. nr.
					3-23
Armeringsstål	KS 40	Mål og dimensjoner er betongmål cm.			
Kongert					

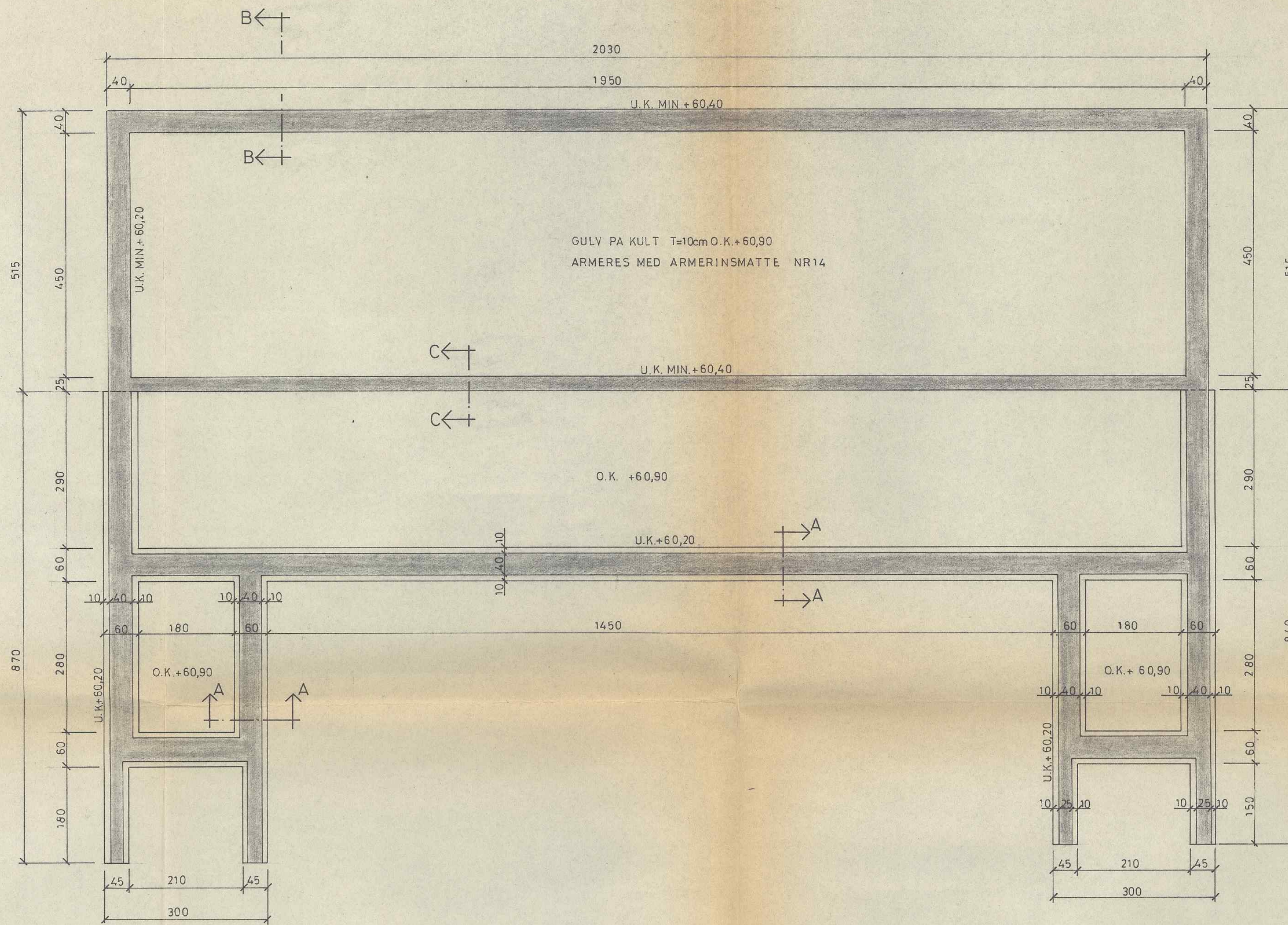

SNITT A-A, M=1:20

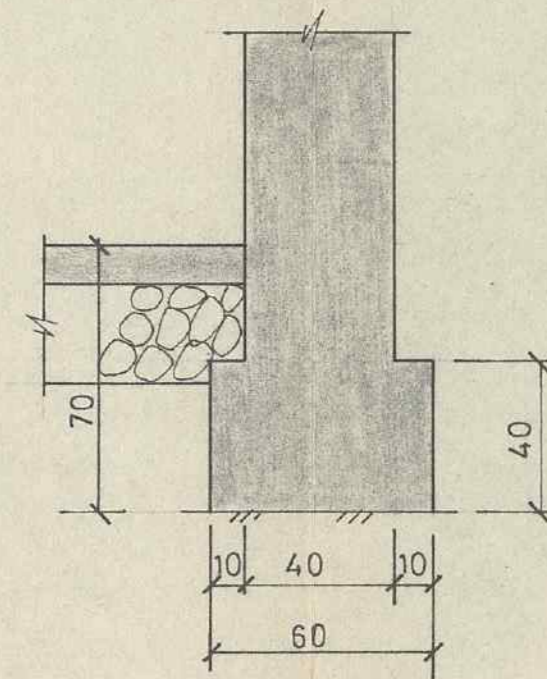

SNITT B-B, M=1:20

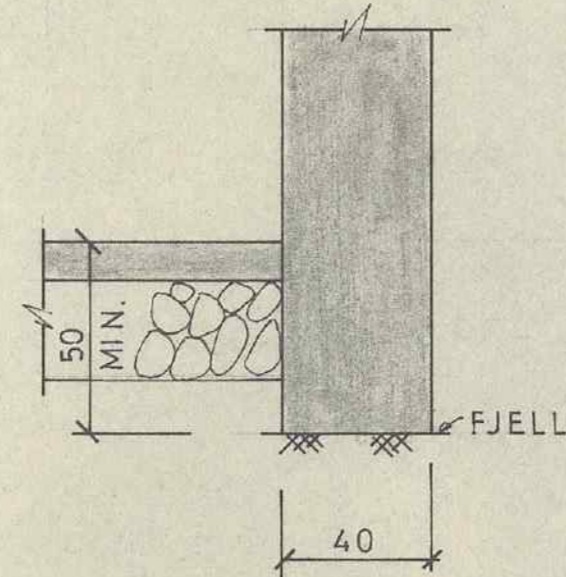

SNITT C-C, M=1:20

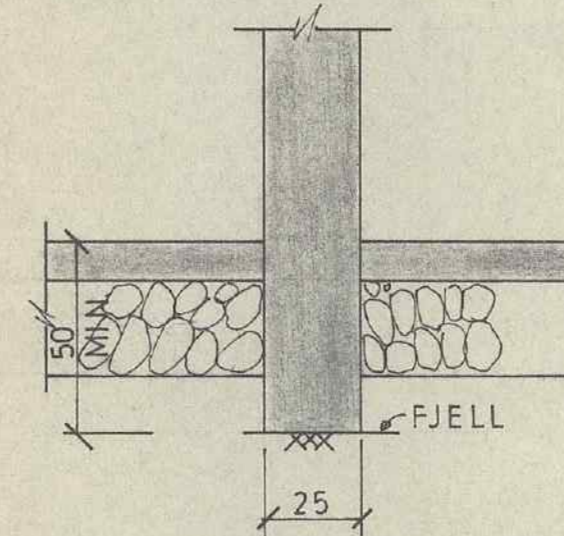

Utførelsesklasse	Spenningsklasse
Bel. kval.: Søyler	Nyttelaster:
Vegger	kg/m ²
Dekker	B 250
Fund.	
Armeringsstål	KS 40
	Mål og dimensjoner er betongmål cm.

JOHANNESSEN & JOYS AS

FUNDAMENTPLAN

Dato 1 - 71	Tegnet	Tracet	Mål 1: 50	Tegn.nr. II
Kont. E.O.		Godkj.	1: 20	
LYNGBÖ A2 - LAKSEVÅG				Prosj.nr. 3 - 22
Korrigert:				

BRUNNEN
93/71
Innkjøpt 18/71

VEGGER I OG DEKKE OVER TILFLUKTSROM

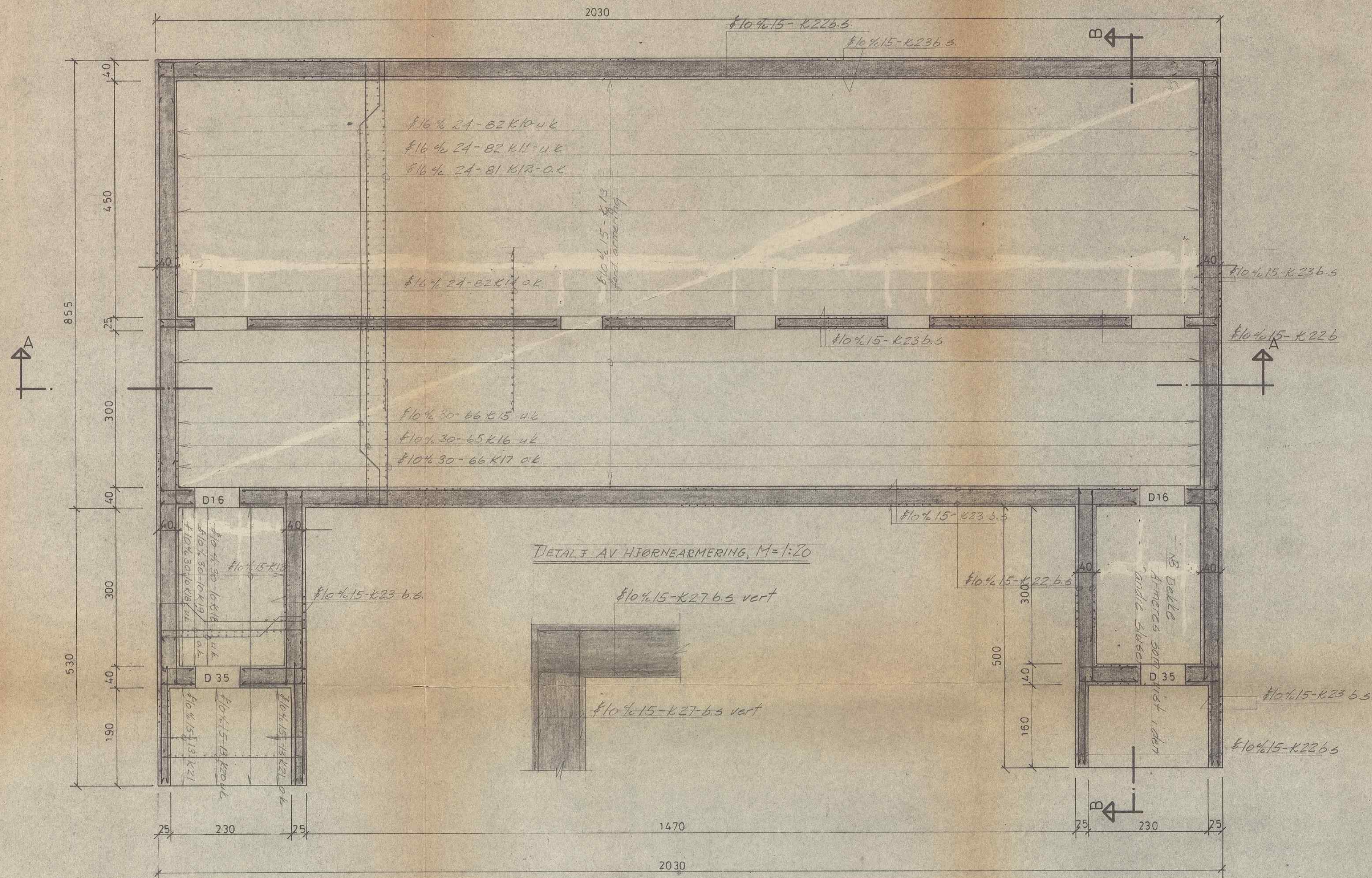

SNITT B - B M=1:50

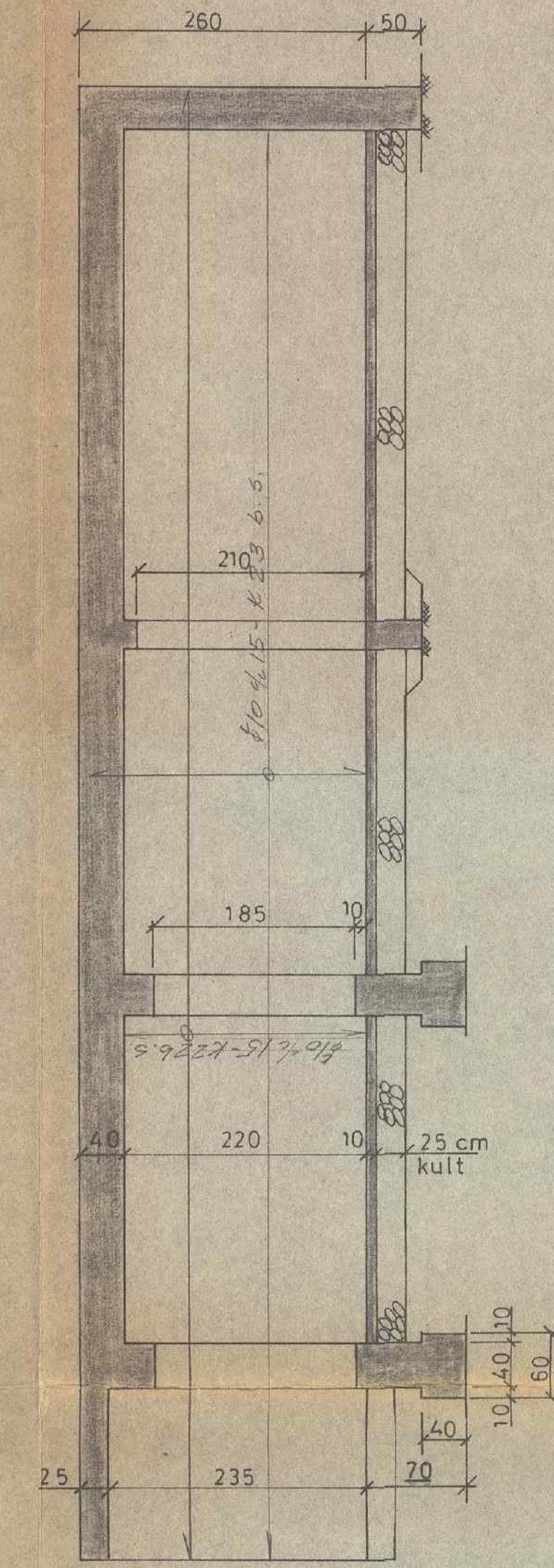

SNITT A - A M=1:50

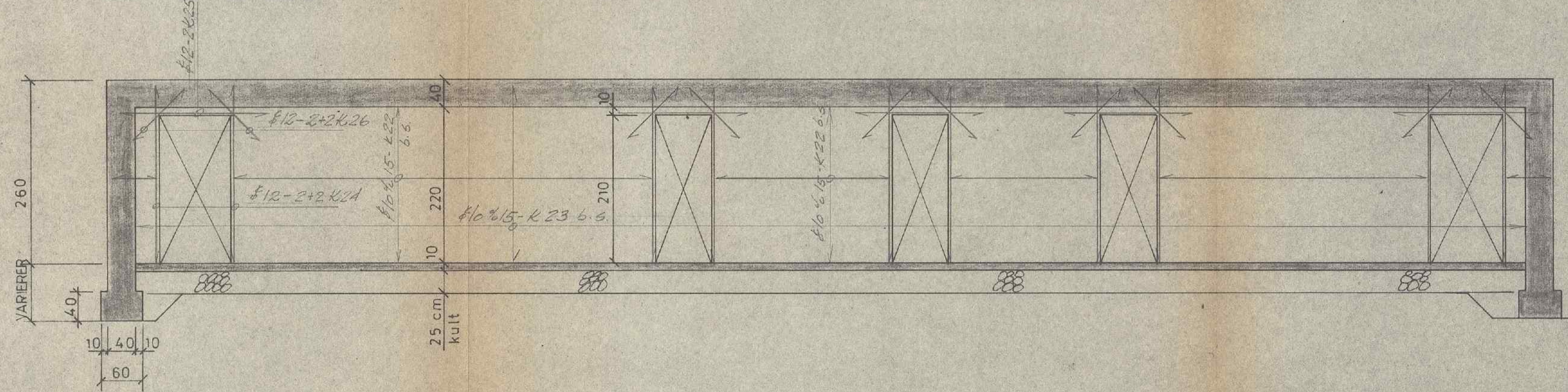

Armeringsnett i dekke og vegger skal forbindes med 3-baker pos 28 og 29

Overdekning:
Vegger 1,5 cm
Dekke 1,5 cm

Omfangingslengder ifølge NS427A 40-d
Kfr. bøyelister side 1-2

JOHANNESSEN & JOYS AS

ARMERING AV VEGGER I OG DEKKE OVER TILFLUKTSROM

Dato 1-71	Tegnet	Traet	Mål. 1:50	Tegn. nr. IV
Kont. E.O.	Godkj.			Proj. nr. 3-24
LYNGBÖ A2 - LAKSEVÅG				
Korigert.				

Armeringsstål KS 40 Mål og dimensjoner er betongmål cm.

VEGGER I OG DEKKE OVER TILFLUKTSROM

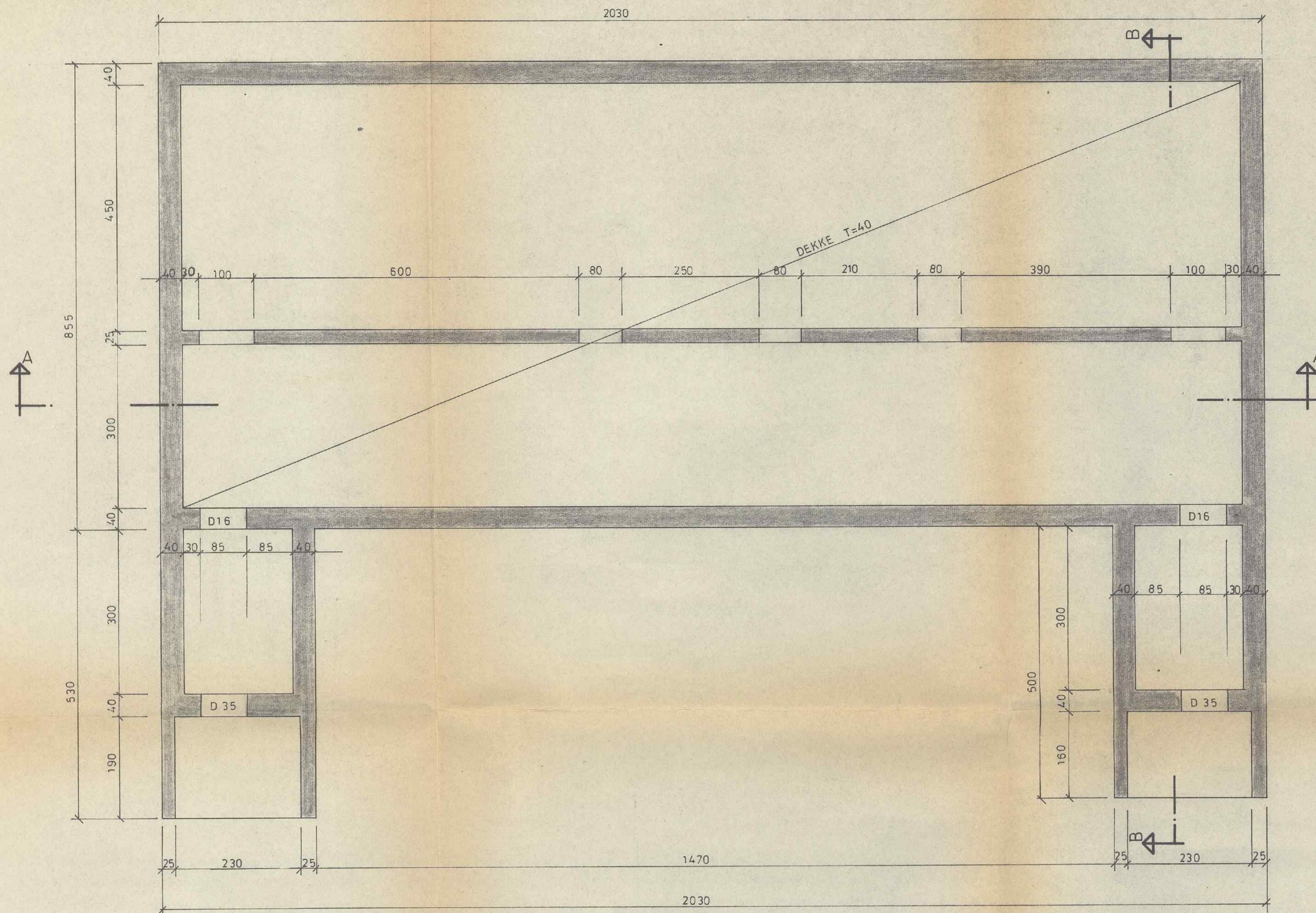

SNITT A-A M=1:50

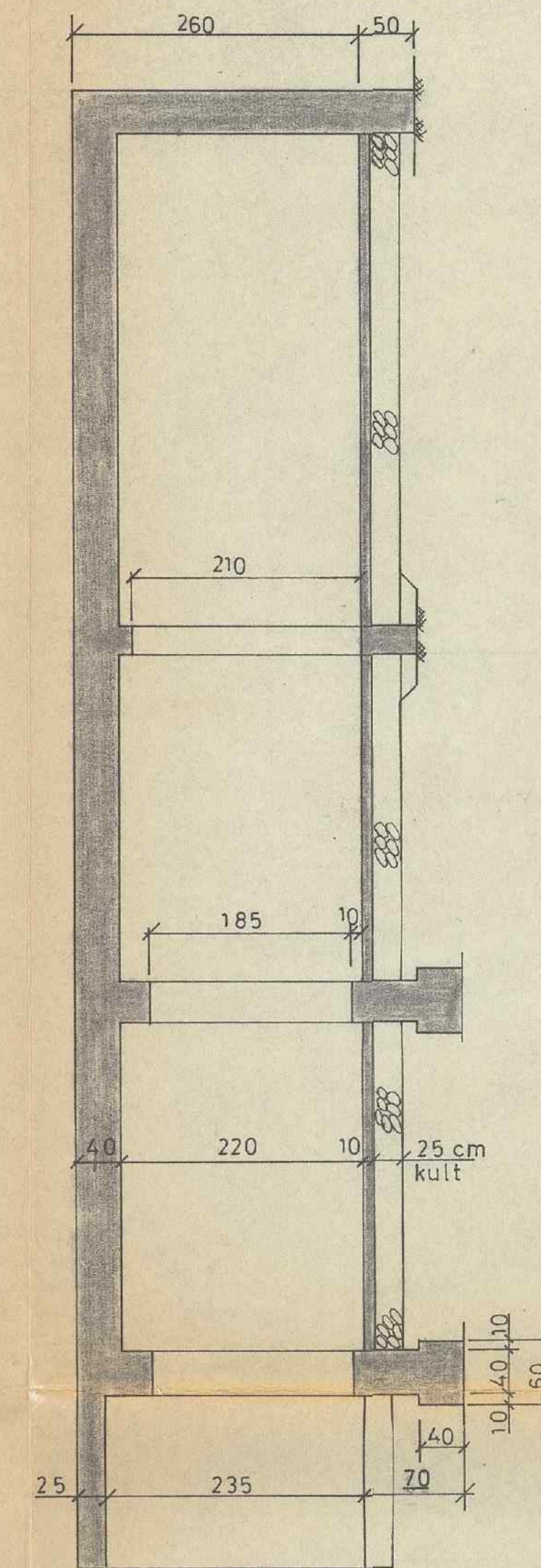
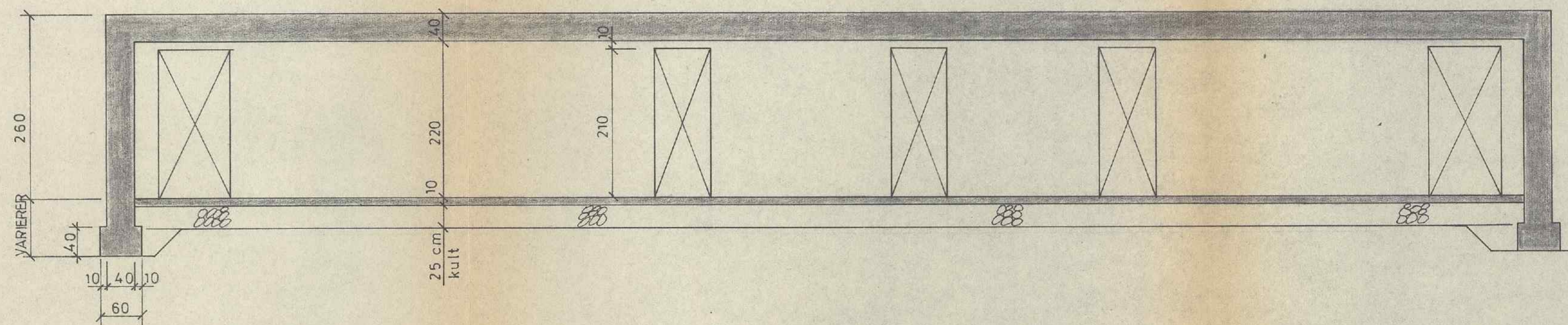

SNITT B-B M=1:50

Utførelsesklasse		Spenningsklasse	
Bet. kval.: Søylar	B 250	Nytteaster:	0,0089/m ²
Vegger	B 250	SJOKKLÅST	150
Dekker	B 250	FRA BOLLIG	
Armeringsstål	KS 40	Mål og dimensjoner er	
		betongmål cm.	

JOHANNESSEN & JOYS AS

VEGGER I OG DEKKE OVER TILFLUKTSROM 1

Dato	1-71	Tegnet	Tracet	Mål.	1:50	Tegn. nr.	I
Kont.	E.O.	Godkj.				Prosj. nr.:	3-21
LYNGBÖ A2 - LAKSEVÅG							
Korigert.							